



November 16, 2020

Christina Montserrat
California Department of Public Health
Email: Christina.Montserrat@cdph.ca.gov

**RE: State Notice Response
Reorganization of Center for Health Care Quality
SEIU Notice No.: C-2020-429-CDPH**

Dear Christina Montserrat:

This letter is in response to the attached letter dated October 21, 2020, and received on October 21, 2020; regarding the reorganization of center for health care quality.

This constitutes the Union's request to meet regarding any potential impacts on represented employees as outlined in Article 24.1 B of the MOU between SEIU Local 1000 and the State of California.

Matt Fisher in our Contract Department has been assigned to this issue and will be in contact with you shortly in order to schedule a meeting(s) to discuss any potential impacts. Matt Fisher can be reached by calling (866) 471-7348.

Sincerely,

Leslie Uko
Director
SEIU Local 1000 Resource Centers
Phone: (866) 471-7348
FAX: (916) 554-1349
LU/cr

Attachment

CC: Anica Walls, VP for Organizing/Representation
Tony Owens, VP for Bargaining
Anne Giese, Chief Counsel, SEIU Local 1000
Bargaining Unit Chairs, SEIU Local 1000
Brooke Pierman, Director of Contracts, SEIU Local 1000
Eloise Merrifield, Contract Department, SEIU Local 1000
Matt Fisher, Contract Department, SEIU Local 1000
Mo Kashmiri, Contract Department, SEIU Local 1000
Janeen Tang, Contract Department, SEIU Local 1000
Connie Vallas, Field Department, SEIU Local 1000
Ted Burnett, Field Department, SEIU Local 1000

YVONNE R. WALKER
President

KEVIN MENAGER
Vice President/
Secretary-Treasurer

ANICA WALLS
Vice President for
Organizing/Representation

TONY OWENS
Vice President for Bargaining

SERVICE EMPLOYEES
INTERNATIONAL UNION
CTW, CLC

1808 14th Street
Sacramento, CA 95811

866.471.SEIU(7348)
www.seiu1000.org



**DECLARATION OF PROOF OF SERVICE BY MAIL:
C.C.P. 1013A**

I declare that I am a resident of or employed in the County of Sacramento, California. I am over the age of 18 years of age and not a party to the within entitled cause. The name and address of my place of business is SEIU Local 1000, 1808 14th. Street, Sacramento, CA 95811.

I am readily familiar with the ordinary practice of the business of collecting, processing and depositing correspondence in the United States Postal Service and that the correspondence will be deposited the same day with postage thereon fully prepaid.

On **November 16, 2020**, caused the following document(s) to be served:

State Notice Response

(BY MAIL) placing a true copy thereof enclosed in a sealed envelope with postage thereon fully prepaid in the United States mail at Sacramento, California, addressed as follows:

(BY E-MAIL) by causing the document to be sent to the person at the e-mail address shown below. I did not receive, within a reasonable time after the transmission, any electronic message or other indication that the transmission was unsuccessful.

Christina.Montserrat@cdph.ca.gov

I declare under penalty of perjury under the laws of the State of California that the foregoing is true and correct and that this Declaration was executed on **November 16, 2020**, in Sacramento, California.

Date

11.16.2020

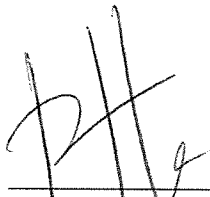

Courtney Ragusa

Secretary, SEIU Local 1000

O-B-O



SANDRA SHEWRY, MPH, MSW
Acting Director

State of California—Health and Human Services Agency
California Department of Public Health



GAVIN NEWSOM
Governor

October 21, 2020

Yvonne Walker, President
Service Employees International Union
Local 1000
1808 14th Street
Sacramento, CA 95811

RE: Notification of Center for Health Care Quality Reorganization

Dear Ms. Walker:

This letter is to provide notice that the California Department of Public Health (CDPH), Center for Health Care Quality (CHCQ) will be implementing a Center-wide reorganization. CDPH's mission is to protect the health and safety of patients under the care of California providers who are licensed or certified by the CHCQ. The Center's reorganization will realign functions under five (5) divisions: Field Operations North Division, Field Operations South Division, Licensing & Certification Division, Office of Internal Operations, and Public Policy and Prevention Division. This revised structure will provide more effective leadership for the various functional areas of the Center. The reorganization includes a realignment of existing and new positions, a new name, new sections/units, and new management positions within the divisions, branches, sections, and units to more effectively lead operations and achieve programmatic goals. This reorganization is expected to be implemented on or after November 20, 2020.

The reorganization will not result in the following:

- Layoffs
- Employee relocations
- Significant changes to duties
- Schedules changes
- Decrease in the number of authorized positions

A list of affected CHCQ employees and org charts are attached.

If you have any questions or wish to meet regarding the reassignment, please contact Christina Montserrat at (916) 440-7348.

CDPH Human Resources Division, MS 1700-1702 • P.O. Box 997378 • Sacramento,
CA 91899-7378

(916) 445-0983 • (916) 552-8275 FAX
Internet Address: www.cdph.ca.gov



Yvonne Walker
October 21, 2020
Page 2

Sincerely,

Kristanna
Rivera

Digitally signed by
Kristanna Rivera
Date: 2020.10.21
16:02:01 -07'00'

Kristanna Rivera, Deputy Director
Human Resources Division

cc: California Department of Human Resources
1515 S Street, North Building, Suite 400
Sacramento, CA 95811-1758

Attachments

LAST NAME	FIRST NAME	CLASSIFICATION TITLE	POSITION NUMBER	CBID
ABARCA	ALFREDO M	HLTH F EV NURS	580-851-8011-023	R17
ABAYARI-EVARITO	SANDRA M	HLTH F EV NURS	580-863-8011-110	R17
ABDELJAWAD	ADHAM S	ASO GOVRL PROG ANL	580-825-5393-787	R01
ABELON	ROBERTO R	HLTH F EV NURS	580-831-8011-082	R17
ABRAHAM	MANJU V	HLTH F EV NURS	580-843-8011-084	R17
ACOSTA	JENNIFER R	HLTH F EV NURS	580-831-8011-107	R17
ADAMS	LEAH J	ASO GOVRL PROG ANL	580-825-5393-797	R01
ADAMS	ELIZABETH R	PROG TECH II	580-855-9928-002	R04
ADAMS-RICHARDSON	MARY	HLTH F EV NURS	580-843-8011-041	R17
ADDO-EFAH	DORA T	HLTH F EV NURS	580-843-8011-032	R17
ADHIKARI	NEIL D	RES DATA ANLY II	580-825-5731-702	R01
ADVINCULA	SOLOMON C	PROG TECH II	580-843-9928-014	R04
AGHAKHANI	CHRISTINE	ASO GOVRL PROG ANL	580-826-5393-724	R01
AGNELLO	SUSAN Y	HLTH F EV NURS	580-853-8011-032	R17
AGNOTE	AMY LYNN L	HLTH F EV NURS	580-842-8011-019	R17
AKEL	CHRISTINE M	ASO GOVRL PROG ANL	580-860-5393-731	R01
ALBERS-JAMES	CHARLENE J	HLTH F EV NURS	580-843-8011-109	R17
ALBRO	TRINNA T	ASO GOVRL PROG ANL	580-831-5393-704	R01
ALCONES	JOSEPH G	HLTH F EV NURS	580-862-8011-089	R17
ALFEREZ JR	GEORGE	PROG TECH	580-825-9927-005	R04
ALLEN	LINDA D	HLTH F EV NURS	580-852-8011-103	R17
ALLEN	SHARON L	HLTH F EV NURS	580-862-8011-003	R17
ALLIETTE	ANDREA	HLTH F EV NURS	580-852-8011-016	R17
ALMENAR	ANITA M	HLTH F EV NURS	580-853-8011-083	R17
ALQUEZA	MYLENE I	HLTH F EV NURS	580-854-8011-037	R17
ALUYI	NGOZI F	HLTH F EV NURS	580-845-8011-012	R17
ALVARADO	REBECCA A	HLTH F EV NURS	580-855-8011-069	R17
AMADO	MICHELLE M	ASO GOVRL PROG ANL	580-826-5393-728	R01
AMORNVUT	PIN	HLTH F EV NURS	580-843-8011-066	R17
ANDERSON	TIFFINI R	ASO GOVRL PROG ANL	580-810-5393-721	R01
ANDERSON	ROBERT M	HLTH F EV NURS	580-843-8011-044	R17
ANDERSON	TERRY E	HLTH F EV NURS	580-843-8011-067	R17
ANDRADE	IVANA E	STAFF SER AN (GEN)	580-860-5157-723	R01
ANGEL	YVONNE M	STAFF SER AN (GEN)	580-860-5157-003	R01
ANGELES	MARIA SHERITZ S	HLTH F EV NURS	580-845-8011-034	R17
ANTHONY	TANGA A	HLTH F EV NURS	580-843-8011-088	R17
AQUINO	ANNALYN C	PROG TECH II	580-852-9928-001	R04
ARIAS	JESUS F	ASO GOVRL PROG ANL	580-825-5393-741	R01
ARMSTRONG	JOSHUA THOMAS	STAFF SER AN (GEN)	580-860-5157-010	R01
ARTHUR	NICHOLAS F	STAFF SER AN (GEN)	580-860-5157-909	R01
ARVIZU	ANDREA R	ASO GOVRL PROG ANL	580-862-5393-702	R01
AUSTIN	PHOEBE-GAY D	PROG TECH II	580-825-9928-005	R04
BACHILLER	MARIE LOURAIN E B	ASO GOVRL PROG ANL	580-860-5393-743	R01
BACKOFEN	PATRICIA K	HLTH F EV NURS	580-843-8011-031	R17
BADHAN	NIRMALA K	HLTH PROG SP II	580-876-8336-003	R01
BAENA	REGINA J	HLTH F EV NURS	580-851-8011-070	R17
BAGAYAWA	DENNIS C	HLTH F EV NURS	580-842-8011-091	R17
BAGNOL	RAMONIETTA T	HLTH F EV NURS	580-841-8011-049	R17
BAKER	RICHARD K	ASO GOVRL PROG ANL	580-860-5393-745	R01
BALISBIS JR	SALVADOR E	HLTH F EV NURS	580-841-8011-059	R17
BALO	ESTHER A	HLTH F EV NURS	580-853-8011-008	R17

BALUNSAT	APRIL H	HLTH F EV NURS	580-852-8011-043	R17
BANH	HANH M	PROG TECH II	580-851-9928-015	R04
BARADAR	MITRA D	HLTH PROG SP II	580-805-8336-001	R01
BARBATO	FELICIA	HLTH F EV NURS	580-852-8011-025	R17
BARTOS	HEATHER D	ASO GOVRL PROG ANL	580-864-5393-701	R01
BASTA	MEGAN D	HLTH F EV NURS	580-852-8011-124	R17
BATISTA	KIMBERLY A	HLTH F EV NURS	580-843-8011-051	R17
BAUTISTA	GLADES M	HLTH F EV NURS	580-862-8011-077	R17
BECKER	SYLVIANNE M	HLTH F EV NURS	580-831-8011-084	R17
BELDA	SUSANA T	HLTH F EV NURS	580-810-8011-013	R17
BELFLOWER	KASEY L	HLTH F EV NURS	580-844-8011-069	R17
BELVEG	ROSEMARIE F	HLTH F EV NURS	580-853-8011-087	R17
BENNETT	MELISSA A	ASO GOVRL PROG ANL	580-825-5393-800	R01
BESANA	DEO H	HLTH F EV NURS	580-862-8011-092	R17
BIGGS	LLOYD V	HLTH F EV NURS	580-845-8011-035	R17
BIRD-WOHLGEMUTH	REBEKAH S	HLTH F EV NURS	580-853-8011-078	R17
BLACKBURN	CINDY L	PROG TECH II	580-845-9928-007	R04
BLACKWELL	JOHN L	ASO GOVRL PROG ANL	580-825-5393-809	R01
BLANKENSHIP	MARK W	HLTH F EV NURS	580-863-8011-112	R17
BOBBITT	JILLIAN	HLTH F EV NURS	580-842-8011-140	R17
BOBER	ARDYCE M	ASO GOVRL PROG ANL	580-825-5393-736	R01
BOESEN	CARL L	HLTH F EV NURS	580-831-8011-058	R17
BOLSTAD	SHERI	HLTH F EV NURS	580-831-8011-020	R17
BON	MARITES A	HLTH F EV NURS	580-841-8011-005	R17
BOOKER-HARRIS	SABRINA M	HLTH F EV NURS	580-853-8011-049	R17
BORDEN	GINA M	PROG TECH II	580-843-9928-011	R04
BOSTWICK	JANINE L	HLTH F EV NURS	580-841-8011-027	R17
BOUDAKIAN	VICTORIA C	PROG TECH II	580-853-9928-004	R04
BRADLEY	DIANE	HLTH F EV NURS	580-831-8011-126	R17
BRADLEY	DARLENE M	HLTH F EV NURS	580-845-8011-024	R17
BRAND	ANGELA L	HLTH F EV NURS	580-841-8011-029	R17
BRAR	AVLEEN K	HLTH F EV NURS	580-825-8011-009	R17
BRAUN	DONNA M	HLTH F EV NURS	580-831-8011-123	R17
BRAY	MEGAN J	STAFF SER AN (GEN)	580-810-5157-718	R01
BREUER	DAMON J	PROG TECH II	580-844-9928-009	R04
BRINGAS	MERLYN U	HLTH F EV NURS	580-831-8011-099	R17
BROOKER	EILEEN H	HLTH F EV NURS	580-863-8011-058	R17
BROOKS	KIMBERLY G	HLTH F EV NURS	580-853-8011-069	R17
BROWN	BRANDEN R	STAFF SER AN (GEN)	580-860-5157-007	R01
BROWN	DWAYNE F	ASO GOVRL PROG ANL	580-860-5393-725	R01
BROWN	LEANNE M	OFF TECH (TYPING)	580-863-1139-001	R04
BRUNGES	THANA M	HLTH F EV NURS	580-863-8011-052	R17
BUCHANAN	TINA D	HLTH F EV NURS	580-842-8011-025	R17
BURKE	LISA A	HLTH F EV NURS	580-831-8011-072	R17
BURKE	GERALDINE P	HLTH F EV NURS	580-851-8011-049	R17
BURNINGHAM	PATRICIA	HLTH F EV NURS	580-862-8011-065	R17
CABALLERO	EILYN A	HLTH F EV NURS	580-842-8011-031	R17
CABALLES	MA CRISTETA T	HLTH F EV NURS	580-841-8011-015	R17
CALINDAS	BEVERLY O	ASO GOVRL PROG ANL	580-852-5393-709	R01
CALLAHAN	NICOLA V	HLTH F EV NURS	580-843-8011-001	R17
CALLOWAY	JAVONDA S	ASO GOVRL PROG ANL	580-860-5393-751	R01
CAPILI	MARIA CARLA D	HLTH F EV NURS	580-841-8011-023	R17

CARAGAY	BELEN D	HLTH F EV NURS	580-852-8011-010	R17
CARDWELL	RANDALL L	HLTH F EV NURS	580-864-8011-039	R17
CAREY	BRANDON N	ASO GOVRL PROG ANL	580-852-5393-714	R01
CARLOS	MARY DINNA N	HLTH F EV NURS	580-852-8011-090	R17
CARLSON	RONALD B	ASO GOVRL PROG ANL	580-860-5393-722	R01
CARNINE	JENNIFER A	HLTH F EV NURS	580-855-8011-010	R17
CARR	ANDREW L	PROG TECH II	580-825-9928-033	R04
CARRANZA	ADRIAN JR	ASO GOVRL PROG ANL	580-831-5393-719	R01
CARRILLO	JODINE R	HLTH F EV NURS	580-853-8011-005	R17
CARROLL	CARLY J	ASO GOVRL PROG ANL	580-820-5393-867	R01
CARTER	TEAL	PROG TECH II	580-842-9928-015	R04
CARTER	YVONNE R	HLTH F EV NURS	580-852-8011-099	R17
CARVIN	CHRISTIAN A	STAFF SER AN (GEN)	580-860-5157-909	R01
CASSON	MARY L	HLTH F EV NURS	580-852-8011-125	R17
CASTILLO	ANNALEAH T	HLTH F EV NURS	580-825-8011-012	R17
CASTILLO	GEOFFREY A	HLTH F EV NURS	580-844-8011-062	R17
CASTRO	LEMUEL M	HLTH F EV NURS	580-843-8011-107	R17
CERVANTES	ANDREW E	PROG TECH II	580-842-9928-022	R04
CHADWICK	HEIDI M	HLTH F EV NURS	580-841-8011-051	R17
CHAK	WAN C	ASO GOVRL PROG ANL	580-854-5393-708	R01
CHAMPLIN	NANCY J	HLTH F EV NURS	580-841-8011-099	R17
CHAN	MELINDA H	STAFF SER AN (GEN)	580-860-5157-027	R01
CHAN	JESSICA L	ASO GOVRL PROG ANL	580-860-5393-736	R01
CHANG	LIPIN	HLTH F EV NURS	580-854-8011-046	R17
CHARETTE	TONI L	HLTH F EV NURS	580-845-8011-022	R17
CHARLES	ERIK D	STAFF SER AN (GEN)	580-860-5157-901	R01
CHASTEN	ALISSA A	ASO GOVRL PROG ANL	580-860-5393-758	R01
CHAVEZ	GABRIELLE E	STAFF SER AN (GEN)	580-845-5157-715	R01
CHAYKA	DINA Y	HLTH F EV NURS	580-831-8011-018	R17
CHEN	JIUMEI	RES DATA SP III	580-821-5770-021	R01
CHESEN	JACELYN M	HLTH F EV NURS	580-841-8011-060	R17
CHICAUL	TIMOTHY D	STAFF SER AN (GEN)	580-845-5157-702	R01
CHILDRESS	WILL J	PROG TECH II	580-864-9928-011	R04
CHIMENTE	SIERRA S	HLTH F EV NURS	580-851-8011-065	R17
CHISHOLM	LORENA	HLTH F EV NURS	580-845-8011-003	R17
CHOUEHNE	IRMA	NURS CON II	580-843-8195-001	R17
CHOW	ERICKSON	ASO GOVRL PROG ANL	580-881-5393-702	R01
CHUA	PAUL JAYSON H	HLTH F EV NURS	580-853-8011-010	R17
CHUNG	CHENGWEN	HLTH F EV NURS	580-864-8011-054	R17
CHUPP	TERESA	HLTH F EV NURS	580-864-8011-017	R17
CHURCH	CHARLES A	HLTH F EV NURS	580-862-8011-067	R17
CITROWSKE	ELVIRA	HLTH F EV NURS	580-855-8011-009	R17
CLAPPER	VICKIE M	HLTH F EV NURS	580-831-8011-027	R17
COBOS	KARINA M	ASO GOVRL PROG ANL	580-801-5393-709	R01
COBURN	MARIAH L	HLTH F EV NURS	580-844-8011-056	R17
COE	DEBORAH L	ASO GOVRL PROG ANL	580-852-5393-715	R01
CONLEY	KRISTEN M	HLTH F EV NURS	580-841-8011-082	R17
COPON	MA CONCEPCION G	HLTH F EV NURS	580-862-8011-049	R17
CORGIAT	CAREN L	HLTH F EV NURS	580-831-8011-025	R17
CORIA	ISRAEL J	STAFF SER AN (GEN)	580-860-5157-016	R01
CORONA	LANETTE	HLTH PROG SP I	580-805-8338-001	R01
CORONA	SHIRLEY A	PROG TECH II	580-852-9928-014	R04

CORTEZ	CHRISTINE M	ASO GOVRL PROG ANL	580-845-5393-712	R01
CRAWFORD	AMY D	PROG TECH II	580-844-9928-002	R04
CRAWFORD	CONJA W	STAFF SER AN (GEN)	580-860-5157-036	R01
CREER	ERIC L	ASO GOVRL PROG ANL	580-801-5393-713	R01
CROCKER	CHRISTINA L	HLTH F EV NURS	580-862-8011-079	R17
CROWE	SUSAN J	HLTH F EV NURS	580-842-8011-004	R17
CRUZ	JILLIAN	HLTH F EV NURS	580-825-8011-013	R17
CRUZ	DANIEL P	HLTH F EV NURS	580-842-8011-080	R17
CRUZ-BUBEL	MAYBELLE	HLTH F EV NURS	580-862-8011-055	R17
CUEN	LEE J	HLTH F EV NURS	580-810-8011-009	R17
CUNANAN	NEIL Y	HLTH F EV NURS	580-855-8011-066	R17
CUNEGIN	YOLANDA R	PROG TECH II	580-843-9928-020	R04
CURRAH	NATHAN J	HLTH F EV NURS	580-864-8011-073	R17
DACONG	NICOLETTE E	STAFF SER AN (GEN)	580-825-5157-781	R01
DALE-EDWALL	KATHRYN A	HLTH F EV NURS	580-864-8011-067	R17
DALEY	WILLIAM T	PROG TECH II	580-841-9928-010	R04
DALRYMPLE	SHELLY L	PROG TECH	580-841-9927-001	R04
DALTON	KALINDI P	HLTH F EV NURS	580-852-8011-121	R17
DARDEN	JESSE W	ASO GOVRL PROG ANL	580-831-5393-720	R01
DAVIDSON	LYNN	HLTH F EV NURS	580-825-8011-010	R17
DAVIS	SUMMER	OFF ASST/GEN	580-825-1441-002	R04
DAVIS	JUDY L	HLTH F EV NURS	580-844-8011-007	R17
DAVISON	JULIANA M	HLTH F EV NURS	580-862-8011-046	R17
DE GUZMAN	DENNIS RAY S	HLTH F EV NURS	580-854-8011-025	R17
DE JESUS	ANNA MARIE R	HLTH F EV NURS	580-831-8011-128	R17
DE LA CRUZ	MARY L	HLTH F EV NURS	580-853-8011-044	R17
DE LOS SANTOS	MADONNA T	ASO GOVRL PROG ANL	580-852-5393-708	R01
DE VILLA	HELEN C	PROG TECH II	580-882-9928-001	R04
DE VITA	CAROL	HLTH F EV NURS	580-863-8011-040	R17
DEAN	ZELMA BRIE B	HLTH F EV NURS	580-882-8011-002	R17
DEARMAN	LINDSAY R	RES DATA SPECLST I	580-821-5742-005	R01
DECARVALHO	CYNTHIA L	STAFF SER AN (GEN)	580-820-5157-735	R01
DEGUZMAN	JEROME GABRIEL U	HLTH F EV NURS	580-841-8011-030	R17
DEL ROSARIO	IRIS KAYE N	HLTH F EV NURS	580-853-8011-021	R17
DELA CRUZ	MOIRA	HLTH F EV NURS	580-862-8011-042	R17
DEMAKAS	NICOLE E	HLTH F EV NURS	580-831-8011-133	R17
DEMELLO	CHRISTINE A	HLTH F EV NURS	580-863-8011-086	R17
DENIS	SARAH Y	PROG TECH	580-863-9927-003	R04
DENNY	RHONDA D	ASO GOVRL PROG ANL	580-863-5393-701	R01
DHANOA	JASWINDER K	HLTH F EV NURS	580-853-8011-017	R17
DIAZ-MONREAL	ERIKA L	ASO GOVRL PROG ANL	580-826-5393-723	R01
DICORATO	KRISTY L	HLTH F EV NURS	580-843-8011-065	R17
DILLON	BARBARA	HLTH F EV NURS	580-862-8011-011	R17
DIMAPASOK	ROBERT R	PROG TECH II	580-843-9928-015	R04
DIMMITT	RACHEL E	ASO GOVRL PROG ANL	580-800-5393-001	R01
DIROLL	DANIEL D	HLTH F EV NURS	580-831-8011-062	R17
DIVRANOS	OLIVE O	HLTH F EV NURS	580-843-8011-083	R17
DIXON	WINNIE D	STAFF SER AN (GEN)	580-825-5157-710	R01
DOBSON	NANCY H	HLTH F EV NURS	580-845-8011-002	R17
DOMINGO	JEFFREY R	ASO GOVRL PROG ANL	580-881-5393-707	R01
DOMINGUEZ	MARIA E	ASO GOVRL PROG ANL	580-843-5393-706	R01
DOMINGUEZ	NICOLE A	PROG TECH II	580-851-9928-013	R04

DOMINGUEZ-CRUZ	MARIBEL	ASO GOVRL PROG ANL	580-860-5393-739	R01
DONAHOE	TAUNYA D	HLTH F EV NURS	580-844-8011-078	R17
DONALDSON	CLIFF P	ASO GOVRL PROG ANL	580-810-5393-717	R01
DONATO	WALTER U	HLTH F EV NURS	580-882-8011-010	R17
DONETZ	KATHLENE A	HLTH F EV NURS	580-854-8011-016	R17
DONG	JULIAN S	ASO GOVRL PROG ANL	580-854-5393-707	R01
DORAI	KAVITA	ASO GOVRL PROG ANL	580-825-5393-737	R01
DOYLE	MARK P	HLTH F EV NURS	580-844-8011-054	R17
DRAKE	MICHAEL R	PROG TECH II	580-881-9928-002	R04
DREW	THOMASINE E	HLTH F EV NURS	580-863-8011-093	R17
DUMAS	KIM M	ASO GOVRL PROG ANL	580-862-5393-706	R01
DURAN	ARIANNA M	STAFF SER AN (GEN)	580-860-5157-015	R01
DURETTE	MARISSA C	HLTH F EV NURS	580-855-8011-070	R17
EADDY	RICHARD E	STAFF SER AN (GEN)	580-860-5157-909	R01
EDUN	LOLA	HLTH F EV NURS	580-851-8011-041	R17
EDWARDS	JOHN L	ASO GOVRL PROG ANL	580-860-5393-726	R01
ELIA	STEPHEN	ASO GOVRL PROG ANL	580-825-5393-773	R01
ELLIOTT	DENISE E	HLTH F EV NURS	580-862-8011-078	R17
ENG	GRACE	HLTH F EV NURS	580-842-8011-130	R17
ERICKSON	EMMA J	HLTH F EV NURS	580-843-8011-101	R17
ERICKSON	CAROL S	HLTH F EV NURS	580-844-8011-079	R17
ERILLO	SANDRA D	HLTH F EV NURS	580-843-8011-096	R17
ERWIN	BRIAN S	PROG TECH II	580-805-9928-001	R04
ESCOBAR HUMPHRIES	KYLE E	HLTH F EV NURS	580-862-8011-053	R17
ESGUERRA STA MARIA	MARIA ABIGAIL R	HLTH F EV NURS	580-882-8011-004	R17
ESPIRITU	NESLIE A	HLTH F EV NURS	580-841-8011-048	R17
ESQUIG	JONATHAN I	HLTH F EV NURS	580-862-8011-090	R17
ESTAYO	ROSEADEL P	HLTH F EV NURS	580-851-8011-064	R17
EUGENE	DEMETRIUS	PROG TECH II	580-842-9928-013	R04
EVANADO	JOCELYN A	HLTH F EV NURS	580-851-8011-008	R17
EVERING	ANDREA C	ASO GOVRL PROG ANL	580-862-5393-710	R01
EZEKWO	NGOZI C	HLTH F EV NURS	580-851-8011-022	R17
FAIRCHILD-GIBSON	SUSAN L	HLTH F EV NURS	580-853-8011-013	R17
FALCONE	SHERYLL D	HLTH F EV NURS	580-841-8011-072	R17
FEBRES	MYESHA T	AS HLTH PRO ADV	580-805-8337-001	R01
FENNEL	KIMBERLEY M	HLTH F EV NURS	580-864-8011-012	R17
FENNELL	MICHELLE R	HLTH F EV NURS	580-862-8011-039	R17
FIGUR	REGIS C	HLTH F EV NURS	580-863-8011-072	R17
FILLMORE	SUZANNE	HLTH F EV NURS	580-864-8011-051	R17
FISHER	GERRILEE R	STAFF SER AN (GEN)	580-852-5157-001	R01
FISK	MELISSA A	ASO GOVRL PROG ANL	580-826-5393-708	R01
FITZWATER	DAN	HLTH F EV I	580-864-8001-002	R01
FLEMING	KAREN S	HLTH F EV NURS	580-864-8011-049	R17
FLORES	SUSAN	HLTH F EV NURS	580-851-8011-033	R17
FLORES	CLAUDIA L	ASO GOVRL PROG ANL	580-860-5393-909	R01
FLOYD	KACY A	HLTH F EV NURS	580-845-8011-036	R17
FONG	SHIRLEY K	ASO GOVRL PROG ANL	580-825-5393-762	R01
FONG	HELEN	HLTH F EV NURS	580-831-8011-111	R17
FORBES	KAREN K	HLTH F EV NURS	580-843-8011-046	R17
FORD	KARLA R	PROG TECH II	580-825-9928-006	R04
FOSTER	STACI L	ASO GOVRL PROG ANL	580-852-5393-711	R01
FRIESEN	REBECCA	ASO GOVRL PROG ANL	580-860-5393-712	R01

FRIGILLANA	CORAZON O	HLTH F EV NURS	580-844-8011-052	R17
FRIJAS	JEANETTE B	HLTH F EV NURS	580-862-8011-035	R17
FROST	KIMBERLY B	HLTH F EV NURS	580-864-8011-069	R17
FUENTES	ASHLEY R	HLTH F EV NURS	580-862-8011-086	R17
FULLER	PATRICE C	PROG TECH II	580-844-9928-003	R04
GABRIEL	GIGIE U	HLTH F EV NURS	580-851-8011-031	R17
GALE	SUSAN A	HLTH F EV NURS	580-863-8011-090	R17
GALLEGOS	CYNTHIA M	HLTH F EV NURS	580-844-8011-047	R17
GALLEN	JACQUELINE A	HLTH F EV NURS	580-862-8011-066	R17
GALVAN	SANDRA L	PROG TECH II	580-843-9928-019	R04
GAMAZON-FONG	MARIA C	HLTH F EV NURS	580-851-8011-010	R17
GAMBINO	ANTONIO	HLTH F EV NURS	580-864-8011-004	R17
GARAY	CANDICE M	HLTH F EV NURS	580-883-8011-010	R17
GARCIA	ALICIA A	ASO GOVRL PROG ANL	580-820-5393-703	R01
GARCIA	JOHN	HLTH F EV NURS	580-853-8011-025	R17
GARCIA	URIEL A	HLTH F EV NURS	580-854-8011-018	R17
GARCIA	LINDA A	PROG TECH II	580-855-9928-003	R04
GARCIA	GABRIEL A	ASO GOVRL PROG ANL	580-860-5393-746	R01
GARCIA	ANA M	PROG TECH II	580-860-9928-015	R04
GARCIA	ANGELO B	HLTH F EV NURS	580-863-8011-021	R17
GARCIA VELAZQUEZ	MARIA A	PROG TECH II	580-852-9928-004	R04
GARDEA	LAURA A	ASO GOVRL PROG ANL	580-831-5393-703	R01
GARRETT	SHEREE D	PROG TECH II	580-862-9928-008	R04
GARRETT	AMANDA	PROG TECH II	580-864-9928-005	R04
GARRITY	MARIANNE	HLTH F EV NURS	580-855-8011-042	R17
GARTUNG	ALANNA I	HLTH F EV NURS	580-853-8011-064	R17
GARY	CHRISTOPHER	HLTH F EV NURS	580-843-8011-055	R17
GARZA	ALBERTO F	PROG TECH	580-862-9927-001	R04
GARZOTA	YOLANDA P	PROG TECH II	580-852-9928-006	R04
GASAPO	RUSSEL EDWARD G	HLTH F EV NURS	580-842-8011-020	R17
GATIBARU	WAMBUI E	HLTH F EV NURS	580-810-8011-016	R17
GENER	RUTH	HLTH F EV NURS	580-862-8011-027	R17
GEORGE	MARIELA P	HLTH F EV NURS	580-854-8011-047	R17
GEORGE	MECHELLE A	HLTH F EV NURS	580-855-8011-058	R17
GERALI	HEROINE G	HLTH F EV NURS	580-854-8011-003	R17
GERBER	CHERELYN V	ASO GOVRL PROG ANL	580-821-5393-724	R01
GHAJ	SUPRIYA	HLTH F EV NURS	580-852-8011-037	R17
GOEL	PUSHPA	HLTH F EV NURS	580-852-8011-112	R17
GOMEZ	CARMELITA O	HLTH F EV NURS	580-843-8011-050	R17
GONG	BOB L	ASO GOVRL PROG ANL	580-860-5393-741	R01
GONZALES	CHARLENE MR	HLTH F EV NURS	580-845-8011-023	R17
GONZALEZ	CRISTINA	OFF TECH (TYPING)	580-810-1139-706	R04
GRANDA	BEVERLY J	NURS CON II	580-830-8195-004	R17
GRANT	TIMOTHY D	HLTH F EV NURS	580-831-8011-012	R17
GRAY	SHELLI R	HLTH F EV NURS	580-845-8011-006	R17
GRBIC	ANGELA S	HLTH F EV NURS	580-842-8011-002	R17
GREENE	ROBERT J	ASO GOVRL PROG ANL	580-853-5393-704	R01
GREENE	DEANA L	HLTH F EV NURS	580-862-8011-056	R17
GREGORIO	CLAIRE L	HLTH F EV NURS	580-855-8011-018	R17
GREVE	RACHAEL N	ASO GOVRL PROG ANL	580-852-5393-704	R01
GUEST	SHAINA E	STAFF SER AN (GEN)	580-860-5157-032	R01
GUILLARTE	EDGAR F	HLTH F EV NURS	580-882-8011-006	R17

GURAJ	BRANISLAVA M	ASO GOVRL PROG ANL	580-842-5393-701	R01
GURAY - AZAD	CELIA P	HLTH F EV NURS	580-845-8011-027	R17
HAGOS	EYASSU T	ASO GOVRL PROG ANL	580-826-5393-736	R01
HAI	JEANNA A	PROG TECH II	580-851-9928-010	R04
HAI-JEW	JENNY AC	ASO GOVRL PROG ANL	580-825-5393-813	R01
HAKENEWERTH	AUDREY K	ASO GOVRL PROG ANL	580-860-5393-719	R01
HALBACH	MARGARET M	ASO GOVRL PROG ANL	580-860-5393-744	R01
HALEY	ALICIA M	ASO GOVRL PROG ANL	580-825-5393-772	R01
HALL	HELEN E	OFF TECH (TYPING)	580-810-1139-002	R04
HALL	ERICA M	PROG TECH II	580-855-9928-004	R04
HANSEN	MARILYN	HLTH F EV NURS	580-831-8011-060	R17
HARBOUR	DEBORAH D	HLTH F EV NURS	580-831-8011-119	R17
HARDT-ELLOWAY	NANCY E	HLTH F EV NURS	580-864-8011-002	R17
HARRIS	RONNISHA	PROG TECH II	580-825-9928-023	R04
HARRIS	JOCELYN C	ASO GOVRL PROG ANL	580-842-5393-715	R01
HARRIS	RAYMOND E	ASO GOVRL PROG ANL	580-853-5393-702	R01
HARTWIG	CATHERINE J	HLTH F EV NURS	580-863-8011-101	R17
HASKINS	SUSAN	HLTH F EV NURS	580-855-8011-005	R17
HAWKINS	ROSALYN	HLTH F EV NURS	580-845-8011-029	R17
HAYDEN	AARON J	HLTH F EV NURS	580-862-8011-047	R17
HAYES	JANET E	HLTH F EV NURS	580-831-8011-002	R17
HAYRAPETYAN	EMMA	STAFF SER AN (GEN)	580-820-5157-741	R01
HEISER	ELOISA P	HLTH F EV NURS	580-842-8011-001	R17
HENDERSON	GENEE M	PROG TECH II	580-842-9928-002	R04
HENSLEY	MONAE C	HLTH F EV NURS	580-831-8011-124	R17
HENSON	PATRICIA C	HLTH F EV NURS	580-842-8011-026	R17
HENSON	BARBARA G	HLTH F EV NURS	580-853-8011-006	R17
HER	CHUA	ASO GOVRL PROG ANL	580-825-5393-785	R01
HERMOSA	DON DARYL R	HLTH F EV NURS	580-853-8011-012	R17
HERNANDEZ	CELINA	STAFF SER AN (GEN)	580-820-5157-746	R01
HERNANDEZ	NICOLE	STAFF SER AN (GEN)	580-825-5157-792	R01
HERNANDEZ	CYNTHIA	HLTH F EV NURS	580-843-8011-090	R17
HERNANDEZ	EMMA	HLTH F EV NURS	580-845-8011-009	R17
HERNANDEZ	CAROLINA	STAFF SER AN (GEN)	580-860-5157-008	R01
HERNANDEZ	PATRICIA	HLTH F EV NURS	580-864-8011-020	R17
HERRERA	NUEMY	HLTH F EV NURS	580-845-8011-014	R17
HICKS	JEFFREY D	ASO GOVRL PROG ANL	580-825-5393-796	R01
HO	HELEN L	HLTH F EV NURS	580-854-8011-036	R17
HOANG	CAM-NHUNG T	RES DATA ANLY II	580-825-5731-749	R01
HOBBS	CAROLINE M	HLTH F EV NURS	580-863-8011-092	R17
HOFFMAN	KRISTEN A	HLTH F EV NURS	580-882-8011-008	R17
HOOVER	LYNMARIE	HLTH F EV NURS	580-842-8011-092	R17
HORTER	LOUIS C	HLTH F EV NURS	580-854-8011-032	R17
HOSE	MICHELLE L	HLTH F EV NURS	580-862-8011-040	R17
HOUSTON	MARGARET A	OFF TECH (TYPING)	580-851-1139-701	R04
HOYT	GINA M	HLTH F EV NURS	580-862-8011-063	R17
HUCKABAY	MOLLY A	HLTH F EV NURS	580-831-8011-032	R17
HUNG	ANDY	ASO GOVRL PROG ANL	580-820-5393-721	R01
HUNT	THERESA	HLTH F EV NURS	580-855-8011-059	R17
HUNTER	JOSEPHINE S	HLTH F EV NURS	580-842-8011-093	R17
HUNTER	SHARON D	ASO GOVRL PROG ANL	580-845-5393-708	R01
HUNTER	HEATHER S	HLTH F EV NURS	580-862-8011-068	R17

HUNTER-WILLIAMS	GWEN L	STAFF SER AN (GEN)	580-860-5157-033	R01
HURTADO	ROCIO D	ASO GOVRL PROG ANL	580-825-5393-808	R01
HUTAGAOL	FRANKLIN	STAFF SER AN (GEN)	580-845-5157-720	R01
HUTTON	MARIE	HLTH F EV NURS	580-863-8011-045	R17
HUYNH	DAVID N	HLTH F EV NURS	580-841-8011-074	R17
HYER	JOHN	PROG TECH II	580-825-9928-028	R04
HYPOLITE	NIKITRA S	ASO GOVRL PROG ANL	580-860-5393-753	R01
IBARRA	CLAUDIA J	PROG TECH II	580-845-9928-010	R04
ILACAS	EDNA C	HLTH F EV NURS	580-842-8011-118	R17
IMMENSCHUH	MATTHEW W	ASO GOVRL PROG ANL	580-831-5393-708	R01
INTHAVONG	BECKY B	PROG TECH II	580-863-9928-008	R04
IRVINE	SHARON W	OFF TECHNICN (GEN)	580-860-1138-002	R04
ISAAC	MARILOU V	HLTH F EV NURS	580-810-8011-014	R17
ISLA	ZENY A	HLTH F EV NURS	580-844-8011-006	R17
ISORDIA	NELSON	OFF TECH (TYPING)	580-801-1139-001	R04
JACKSON-STEWARD	BETTY	HLTH F EV NURS	580-841-8011-058	R17
JAMERO	LUZVIMINDA P	HLTH F EV NURS	580-853-8011-041	R17
JAMES	DARIN L	HLTH F EV NURS	580-845-8011-004	R17
JANNETTE	MARCIA A	HLTH F EV NURS	580-862-8011-064	R17
JAVIER	LIL ANTONETTE L	HLTH F EV NURS	580-842-8011-128	R17
JENKINS	SHARON D	STAFF SER AN (GEN)	580-820-5157-728	R01
JENKINS	LISA A	HLTH F EV NURS	580-863-8011-105	R17
JESSOP-ELLIS	JOHN R	HLTH F EV NURS	580-855-8011-049	R17
JIMENEZ	LORY N	HLTH F EV NURS	580-855-8011-023	R17
JIZ	ELAINE V	HLTH F EV NURS	580-845-8011-041	R17
JOHNSON	PIA M	ASO GOVRL PROG ANL	580-810-5393-725	R01
JOHNSON	PATRICIA G	HLTH F EV NURS	580-844-8011-068	R17
JOHNSON	ANITA D	HLTH F EV NURS	580-845-8011-030	R17
JOHNSON	ELICE	HLTH F EV NURS	580-855-8011-020	R17
JOHNSON JR	JAMES	ASO GOVRL PROG ANL	580-843-5393-709	R01
JONES	MERCEDES K	ASO GOVRL PROG ANL	580-860-5393-909	R01
JONES	KAREN K	HLTH F EV NURS	580-864-8011-041	R17
JUANIR	DENNIS I	HLTH F EV NURS	580-845-8011-026	R17
JUMALON	SARAH O	HLTH F EV NURS	580-845-8011-010	R17
JUNG	SEUNG HYE	HLTH F EV NURS	580-841-8011-054	R17
KACZMAREK	THOMAS R	HLTH F EV NURS	580-842-8011-021	R17
KAIHARA	DEREK R	STAFF SER AN (GEN)	580-860-5157-022	R01
KAILI	KAIMANA K	ASO GOVRL PROG ANL	580-860-5393-749	R01
KALLON	CHRISTIANA Y	HLTH F EV NURS	580-852-8011-032	R17
KARIKITAN	XAVIER I	HLTH F EV NURS	580-843-8011-105	R17
KATSUMATA	MARI L	OFF TECH (TYPING)	580-820-1139-001	R04
KAWAMOTO	DEBORAH A	ASO GOVRL PROG ANL	580-820-5393-734	R01
KAY	SUZANNE E	HLTH F EV NURS	580-863-8011-046	R17
KEATING	KATHLEEN S	ASO GOVRL PROG ANL	580-810-5393-709	R01
KELLEY	MICHAEL L	HLTH F EV NURS	580-862-8011-083	R17
KELLEY-MCAFEE	TRACIE A	ASO GOVRL PROG ANL	580-855-5393-706	R01
KENDRICK-OGUNLANA	RITA	ASO GOVRL PROG ANL	580-842-5393-704	R01
KENT	SUSAN E	ASO GOVRL PROG ANL	580-801-5393-707	R01
KHONG	BRIAN H	STAFF SER AN (GEN)	580-820-5157-909	R01
KHULLAR	NEENA	HLTH F EV NURS	580-863-8011-111	R17
KIHAGI	MARY W	HLTH F EV NURS	580-831-8011-043	R17
KIM	SHIN HEE	HLTH F EV NURS	580-841-8011-086	R17

KINYON	CATHY M	HLTH F EV NURS	580-864-8011-024	R17
KIRBY	JULIANA K	HLTH F EV NURS	580-844-8011-017	R17
KIRKPATRICK	KATHLEEN	HLTH F EV NURS	580-841-8011-096	R17
KIRKPATRICK	CANDISE N	STAFF SER AN (GEN)	580-860-5157-005	R01
KLEINSMITH	MONICA L	PROG TECH II	580-855-9928-005	R04
KNAPIL	TIFFANY A	HLTH F EV NURS	580-864-8011-068	R17
KNUTSON	THERESA L	HLTH F EV NURS	580-831-8011-136	R17
KOMAICO	KIYA D	RES DATA SPECLST I	580-805-5742-002	R01
KONG	SHARMEIN V	HLTH F EV NURS	580-841-8011-097	R17
KOOPMAN	ADRIENNE M	HLTH F EV NURS	580-853-8011-028	R17
KOPPLINGER	LORI A	HLTH F EV NURS	580-853-8011-048	R17
KRATZ	IMELDA	ASO GOVRL PROG ANL	580-825-5393-734	R01
KULANGARA	AMY J	HLTH F EV NURS	580-882-8011-009	R17
LA	CHRISTINE	STAFF SER AN (GEN)	580-860-5157-901	R01
LABABEDY	AYAH	STAFF SER AN (GEN)	580-860-5157-901	R01
LABARBERA	KAREN	HLTH F EV NURS	580-843-8011-025	R17
LAM	IRENE O	HLTH F EV NURS	580-852-8011-113	R17
LAMBO	ABOSEDE O	HLTH F EV NURS	580-852-8011-094	R17
LARA	JANET L	ASO GOVRL PROG ANL	580-825-5393-801	R01
LARSEN	RAQUEL	HLTH F EV NURS	580-851-8011-069	R17
LARSON	CARLA J	HLTH F EV NURS	580-852-8011-106	R17
LASSO	PATRICIA	HLTH F EV NURS	580-843-8011-059	R17
LASTA	ALGER CHRIS A	HLTH F EV NURS	580-842-8011-089	R17
LAU	CINDY M	RES DATA ANLY II	580-821-5731-003	R01
LAWRANCE	SUSAN L	HLTH F EV NURS	580-863-8011-059	R17
LE	JENNY M	ASO GOVRL PROG ANL	580-821-5393-722	R01
LE	THAO NGUYEN T	STAFF SER AN (GEN)	580-825-5157-001	R01
LE	LUCY HANH T	ASO GOVRL PROG ANL	580-825-5393-775	R01
LE	TUY PHUONG THI	HLTH F EV NURS	580-854-8011-051	R17
LEAHY	CONSTANCE A	HLTH F EV NURS	580-854-8011-005	R17
LEBLANC	BEVERLY A	HLTH F EV NURS	580-862-8011-012	R17
LEDEZMA	SOFIA P	ASO GOVRL PROG ANL	580-864-5393-706	R01
LEDFORD	GARY B	PROG TECH II	580-845-9928-009	R04
LEE	RACHEL A	MG SVS TECH	580-820-5278-702	R01
LEE	JENNIFER N	ASO GOVRL PROG ANL	580-821-5393-727	R01
LEE	MANDI D	ASO GOVRL PROG ANL	580-825-5393-789	R01
LEE	AMMABELLE R	HLTH F EV NURS	580-825-8011-006	R17
LEE	SUE	ASO GOVRL PROG ANL	580-853-5393-709	R01
LEE	KAILI	HLTH F EV NURS	580-854-8011-039	R17
LEE-SMITH	HYUN N	HLTH F EV NURS	580-853-8011-016	R17
LEFRAK	LINDA A	NURS CON III SP	580-805-8181-909	R17
LEI	MARIE A	HLTH F EV NURS	580-853-8011-045	R17
LEON	SYLVIA	MG SVS TECH	580-825-5278-703	R01
LEVENTON	SCOTT E	PROG TECH II	580-825-9928-012	R04
LEWIS	GRAHAM N	PROG TECH II	580-842-9928-017	R04
LEWIS	PAULA S	HLTH F EV NURS	580-844-8011-082	R17
LEWIS	ZINIA A	HLTH F EV NURS	580-855-8011-065	R17
LI	HONG	RES DATA SPECLT II	580-821-5758-008	R01
LIGANOR	AURORA A	HLTH F EV NURS	580-851-8011-062	R17
LILLARD	TWANIA J	NURS CON II	580-842-8195-002	R17
LILLEY	JOSHUA R	ASO GOVRL PROG ANL	580-801-5393-710	R01
LIM	WILLIAM P	ASO GOVRL PROG ANL	580-820-5393-747	R01

LIM	YOEUTH	PROG TECH II	580-853-9928-001	R04
LIMRICK	KEVIN J	RES DATA SPECLST I	580-821-5742-008	R01
LINGENFELTER	LACEY M	PROG TECH II	580-831-9928-016	R04
LINSY	MARILYN M	ASO GOVRL PROG ANL	580-852-5393-701	R01
LISTER	ELAINE M	ASO GOVRL PROG ANL	580-826-5393-737	R01
LIU	JING	HLTH F EV NURS	580-841-8011-083	R17
LIU	EILEEN	ASO GOVRL PROG ANL	580-860-5393-715	R01
LO	PEARL A	PROG TECH II	580-841-9928-001	R04
LOBITANA	PAULA D	HLTH F EV NURS	580-843-8011-012	R17
LONG	KELLEY ANN	HLTH F EV NURS	580-845-8011-021	R17
LOOFBOURROW	KARLY D	ASO GOVRL PROG ANL	580-863-5393-707	R01
LOPEZ	MARY L	ASO GOVRL PROG ANL	580-843-5393-701	R01
LOPEZ	RIKKI E	HLTH F EV NURS	580-853-8011-057	R17
LOPEZ	CRISTIAN	ASO GOVRL PROG ANL	580-881-5393-705	R01
LORDEN	LINDA R	HLTH F EV NURS	580-825-8011-003	R17
LOTFABADI	HADI B	ASO GOVRL PROG ANL	580-882-5393-708	R01
LOTT	JOSE G	STAFF SER AN (GEN)	580-860-5157-705	R01
LOVE	LISA G	HLTH F EV NURS	580-842-8011-007	R17
LOVELAND	ESTHER G	HLTH F EV NURS	580-831-8011-007	R17
LOVETTE-BLACK	JAMES	HLTH F EV NURS	580-851-8011-004	R17
LOZADA	ALEX A	HLTH F EV NURS	580-852-8011-096	R17
LUCEY	LINDA F	HLTH F EV NURS	580-863-8011-033	R17
LUDOVICO	JULIETA G	HLTH F EV NURS	580-863-8011-049	R17
LUDWIG	KARINA E	HLTH F EV NURS	580-864-8011-038	R17
LY	MACIE	ASO GOVRL PROG ANL	580-820-5393-705	R01
LYLES	LESLIE	HLTH F EV NURS	580-853-8011-081	R17
MACARAIG	ANABEL M	HLTH F EV NURS	580-851-8011-068	R17
MACARANAS	NIDA L	HLTH F EV NURS	580-844-8011-008	R17
MACK	MARY L	HLTH F EV NURS	580-842-8011-117	R17
MADRID	AMANDA J	HLTH F EV NURS	580-843-8011-104	R17
MAESTAS	STEVEN	PROG TECH II	580-852-9928-010	R04
MAGDALENO	ROSA O	HLTH F EV NURS	580-842-8011-018	R17
MAGNER	SUSAN M	ASO GOVRL PROG ANL	580-820-5393-743	R01
MAGPILI	GRACE	HLTH F EV NURS	580-852-8011-003	R17
MAJESKA	MARYLENE H	HLTH F EV NURS	580-842-8011-059	R17
MALINIS	CRISTINA C	HLTH F EV NURS	580-831-8011-045	R17
MALKOVICH	SABRINA T	HLTH F EV NURS	580-810-8011-026	R17
MALONEY	MOLLY E	ASO GOVRL PROG ANL	580-825-5393-720	R01
MANDALAS	FEBBY	HLTH F EV NURS	580-862-8011-036	R17
MANGUM	MARILIS S	HLTH F EV NURS	580-862-8011-048	R17
MAR	CINDY W	HLTH F EV NURS	580-843-8011-080	R17
MARCOM	MARICELA	HLTH F EV NURS	580-831-8011-121	R17
MARIANO	MAUREEN B	HLTH F EV NURS	580-810-8011-025	R17
MARKER	GREGORY L	ASO GOVRL PROG ANL	580-831-5393-716	R01
MARQUISES	EDEN A	HLTH F EV NURS	580-853-8011-015	R17
MARSHALL	RAMONA D	HLTH F EV NURS	580-810-8011-027	R17
MARSHALL	VIRGINIA L	HLTH F EV NURS	580-845-8011-042	R17
MARTIN	LYNDA M	HLTH F EV NURS	580-855-8011-017	R17
MARTINEZ	EDGAR	ASO GOVRL PROG ANL	580-810-5393-723	R01
MARTINEZ	EMMA	OFF TECHNICN (GEN)	580-821-1138-001	R04
MARTINEZ	ANGELICA J	RES DATA ANLY II	580-821-5731-002	R01
MARTINEZ	ROBERT P	ASO GOVRL PROG ANL	580-825-5393-768	R01

MARTINEZ	PEARL A	HLTH F EV NURS	580-862-8011-050	R17
MARTZ	VANESSA	PROG TECH II	580-843-9928-016	R04
MARTZOLF	DEANNE M	HLTH F EV NURS	580-845-8011-018	R17
MASCARENAS	ADAM D	HLTH F EV NURS	580-855-8011-072	R17
MASON	MELANNIE Y	HLTH F EV NURS	580-845-8011-039	R17
MATEO	SAMANTHA F	ASO GOVRL PROG ANL	580-860-5393-747	R01
MATHEW	BINIL K	STAFF SER AN (GEN)	580-841-5157-708	R01
MATHIS	SANDRA D	HLTH F EV NURS	580-844-8011-049	R17
MATSUMOTO	RYAN L	ASO GOVRL PROG ANL	580-825-5393-807	R01
MATSUMOTO	ROSELINDA F	HLTH F EV NURS	580-862-8011-045	R17
MAURIZIO	FERNANDO J	STAFF SER AN (GEN)	580-825-5157-799	R01
MAYORGA	MARTIN	PROG TECH II	580-841-9928-013	R04
MC CURLEY	ERIN E	HLTH F EV NURS	580-853-8011-061	R17
MCBEATH	MARY	HLTH F EV NURS	580-831-8011-127	R17
MCCLANE	DONNA	HLTH F EV NURS	580-852-8011-110	R17
MCCLURE	MELISSA M	PROG TECH II	580-860-9928-004	R04
MCCOY	VALERIE J	ASO GOVRL PROG ANL	580-844-5393-703	R01
MCCULLOUGH	BARBARA A	HLTH F EV NURS	580-854-8011-001	R17
MCDONALD	SANDRA L	PROG TECH II	580-825-9928-030	R04
MCGILL	CLAIRE T	ASO GOVRL PROG ANL	580-831-5393-715	R01
MCGONAGLE III	JOSEPH G	ASO GOVRL PROG ANL	580-825-5393-816	R01
MCKITTRICK	ALYSON E	PROG TECH II	580-862-9928-009	R04
MCLEAN	MARY E	HLTH F EV NURS	580-854-8011-042	R17
MEACHAM	LISA N	HLTH F EV NURS	580-863-8011-099	R17
MEALOR	DONALD E	STAFF SER AN (GEN)	580-860-5157-019	R01
MEDINA	LUCIA D	HLTH F EV NURS	580-853-8011-037	R17
MEDLIN	LAURA L	HLTH F EV NURS	580-864-8011-022	R17
MEJIA	CRISTINA L	ASO GOVRL PROG ANL	580-820-5393-748	R01
MEJIA	JEFFREY T	PROG TECH II	580-825-9928-024	R04
MENDEZ	MARIA I	ASO GOVRL PROG ANL	580-825-5393-746	R01
MENDEZ	JENNIFER R	OFF TECH (TYPING)	580-864-1139-001	R04
MENDOZA	JOSHUA J	ASO GOVRL PROG ANL	580-826-5393-725	R01
MENDOZA	MARTHA R	HLTH F EV NURS	580-853-8011-033	R17
MENDOZA	SIAN MICHAEL E	HLTH F EV NURS	580-854-8011-011	R17
MENDOZA	VERIS	HLTH F EV NURS	580-855-8011-071	R17
MENDOZA	CHERISH S	HLTH F EV NURS	580-863-8011-085	R17
MENDOZA	JOCELYN B	HLTH F EV NURS	580-882-8011-007	R17
MENKE	JANE G	HLTH F EV NURS	580-862-8011-031	R17
MEZA	ROSA A	HLTH F EV NURS	580-882-8011-003	R17
MICSUNESCU	VASILICA	HLTH F EV NURS	580-831-8011-109	R17
MIGUEL JR	FELIPE M	HLTH F EV NURS	580-831-8011-079	R17
MILAM	FRANCES S	ASO GOVRL PROG ANL	580-853-5393-701	R01
MILINCU	PAVEL M	HLTH F EV NURS	580-842-8011-127	R17
MILLER	KIMBERLY M	ASO GOVRL PROG ANL	580-820-5393-740	R01
MILLER	MARJORIE A	HLTH F EV NURS	580-853-8011-056	R17
MILLER	CAROLE A	HLTH F EV NURS	580-854-8011-017	R17
MILLER	WENDY L	STAFF SER AN (GEN)	580-860-5157-004	R01
MILLER	CHRISTINE M	PROG TECH II	580-862-9928-006	R04
MILLHOLLON-TURNER	JOHN L	HLTH F EV NURS	580-842-8011-138	R17
MILLS	MARIE	ASO GOVRL PROG ANL	580-852-5393-712	R01
MINOTTI	JANICE M	HLTH F EV NURS	580-863-8011-038	R17
MIRANDA	ROSARIO MONETTE	HLTH F EV NURS	580-831-8011-102	R17

MIXTER	BONITA J	HLTH F EV NURS	580-853-8011-088	R17
MIZANI	NOUSHIN	HLTH F EV NURS	580-852-8011-002	R17
MONIS	FLORENCIA T	HLTH F EV NURS	580-854-8011-020	R17
MONTENEGRO	OSCAR	ASO GOVRL PROG ANL	580-844-5393-708	R01
MONTERROSA	MELINDA P	PROG TECH II	580-845-9928-008	R04
MONTES	VERONICA	PROG TECH II	580-844-9928-008	R04
MONTOYA	BEATRICE	HLTH F EV NURS	580-851-8011-040	R17
MOORE	JOYCE E	HLTH F EV NURS	580-842-8011-120	R17
MOORE	ANTHONY	ASO GOVRL PROG ANL	580-852-5393-718	R01
MOORE	JEREMY R	ASO GOVRL PROG ANL	580-864-5393-702	R01
MOORTHY	SANGEETHA	HLTH F EV NURS	580-843-8011-062	R17
MORENO	LOUISE A	ASO GOVRL PROG ANL	580-825-5393-755	R01
MORENO	ANNARUPA K	HLTH F EV NURS	580-841-8011-088	R17
MORENO	STEPHANIE M	PROG TECH II	580-845-9928-002	R04
MORGAN	JENELL C	ASO GOVRL PROG ANL	580-826-5393-730	R01
MORRIS	JENNIFER M	HLTH F EV NURS	580-852-8011-035	R17
MOSS	DIANA D	HLTH F EV NURS	580-853-8011-058	R17
MUNOZ	KIANNA M	STAFF SER AN (GEN)	580-860-5157-901	R01
MURCIA	SAMANTHA R	STAFF SER AN (GEN)	580-820-5157-750	R01
MURPHY	EDWARD T	ASO GOVRL PROG ANL	580-860-5393-721	R01
MURRAY	JANET	HLTH F EV NURS	580-843-8011-028	R17
MYERS	PATRICK D	ASO GOVRL PROG ANL	580-845-5393-707	R01
MYRUM	KATHERINE J	HLTH F EV NURS	580-863-8011-081	R17
NANEZ	JAASIEL D	HLTH F EV NURS	580-853-8011-084	R17
NAZARETH	VERONICA A	HLTH F EV NURS	580-841-8011-055	R17
NAZARIO	BRANDON	HLTH F EV NURS	580-843-8011-086	R17
NDUBUISI	DIANA J	ASO GOVRL PROG ANL	580-860-5393-754	R01
NEBO	PATRICK N	ASO GOVRL PROG ANL	580-826-5393-717	R01
NEIL	NANCY A	HLTH F EV NURS	580-842-8011-030	R17
NELSON	VIRGINIA M	HLTH F EV NURS	580-845-8011-015	R17
NERI GOETT	FAYE	HLTH F EV NURS	580-863-8011-107	R17
NEVAREZ	MARIA L	HLTH F EV NURS	580-852-8011-083	R17
NEW	NANCY L	ASO GOVRL PROG ANL	580-844-5393-704	R01
NEWBY	COLLEEN K	HLTH F EV NURS	580-853-8011-052	R17
NEWNUM	JEANETTE L	HLTH F EV NURS	580-841-8011-017	R17
NGUYEN	NHI J	ASO GOVRL PROG ANL	580-810-5393-730	R01
NGUYEN	TOAN D	ASO GOVRL PROG ANL	580-825-5393-740	R01
NGUYEN	TRAM	HLTH F EV NURS	580-841-8011-039	R17
NGUYEN	DAVID Q	HLTH F EV NURS	580-845-8011-016	R17
NGUYEN	JULIA T	HLTH F EV NURS	580-854-8011-027	R17
NGUYEN	KIM Y	ASO GOVRL PROG ANL	580-860-5393-716	R01
NIJJAR	AMOL K	HLTH F EV NURS	580-831-8011-093	R17
NILI	ADAM A	HLTH F EV NURS	580-841-8011-090	R17
NIX	SARA	HLTH F EV NURS	580-841-8011-089	R17
NORTH	KIMBERLY L	HLTH F EV NURS	580-864-8011-064	R17
NORTON	DOREEN L	ASO GOVRL PROG ANL	580-842-5393-705	R01
NOTAREUS	SHELLEY J	PROG TECH II	580-864-9928-009	R04
NOTTINGHAM-ROEMMICH	CHRISTINE B	HLTH F EV NURS	580-862-8011-021	R17
OBENHAUS	MARIKA D	PROG TECH II	580-863-9928-004	R04
OBISPO	VENANCIA O	HLTH F EV NURS	580-842-8011-116	R17
OBORDO	CYNTHIA S	HLTH F EV NURS	580-844-8011-015	R17
OCAMPO	ADRIENNE D	HLTH F EV NURS	580-852-8011-117	R17

OJEDA	KELLY H	HLTH F EV NURS	580-844-8011-061	R17
OLSEN	LYNNE CIULLO	NURS CON I	580-810-8197-001	R17
OLSEN	DEBORAH L	HLTH F EV NURS	580-864-8011-065	R17
OMURA	BONNIE L	HLTH F EV NURS	580-864-8011-013	R17
ORNELAS	EDWARD A	HLTH F EV NURS	580-882-8011-012	R17
ORONA	REGINA	ASO GOVRL PROG ANL	580-845-5393-709	R01
ORR	PATRICIA	HLTH F EV NURS	580-843-8011-016	R17
ORR	NORIKO B	OFF TECH (TYPING)	580-854-1139-002	R04
OSANNA	EMILY M	STAFF SER AN (GEN)	580-825-5157-784	R01
OSBORN	REBECCA A	HLTH F EV NURS	580-853-8011-062	R17
OTSUKA	MICHIKO	HLTH F EV NURS	580-841-8011-091	R17
OUTLAW	KEVIN D	PROG TECH	580-831-9927-003	R04
OVANISYAN	SUREN	HLTH F EV NURS	580-853-8011-089	R17
OVANISYAN	ASHOT JOHN	HLTH F EV NURS	580-853-8011-094	R17
PACIS	ELIZABETH A	HLTH F EV NURS	580-852-8011-095	R17
PADDOCK	HOLLY D	HLTH F EV NURS	580-842-8011-086	R17
PADILLA	SAUL J	ASO GOVRL PROG ANL	580-825-5393-788	R01
PAGE	CYNTHIA L	HLTH F EV NURS	580-843-8011-111	R17
PAGUIA	MYRA JOSEPHINE B	HLTH F EV NURS	580-841-8011-035	R17
PAGUIO	MARY ANNE A	HLTH F EV NURS	580-841-8011-063	R17
PAJO	TROY A	HLTH F EV NURS	580-845-8011-032	R17
PALANG	ALEXANDER J	HLTH F EV NURS	580-852-8011-101	R17
PANIAGUA	RAYMOND B	ASO GOVRL PROG ANL	580-842-5393-703	R01
PARAMO	EVETTE N	HLTH F EV NURS	580-842-8011-141	R17
PARAMO	RENEE A	HLTH F EV NURS	580-843-8011-091	R17
PARINGIT	SHIERYL L	HLTH F EV NURS	580-844-8011-051	R17
PARKE	ANNE A	ASO GOVRL PROG ANL	580-810-5393-720	R01
PARRENO	JENNY L	HLTH F EV NURS	580-853-8011-077	R17
PASTRANA	LUCY	HLTH F EV NURS	580-851-8011-025	R17
PATEL	MINAXI J	HLTH F EV NURS	580-810-8011-020	R17
PATEL	NEETUBEN S	ASO GOVRL PROG ANL	580-860-5393-727	R01
PATERSON	JULIE D	HLTH F EV NURS	580-845-8011-008	R17
PAULEY	SARAH R	HLTH F EV NURS	580-831-8011-098	R17
PAVON	FE O	AS ACCT ANLYST	580-820-4588-003	R01
PENA	GABRIELA	PROG TECH II	580-854-9928-007	R04
PENICK	DEBORAH	STAFF SER AN (GEN)	580-825-5157-757	R01
PERALTA	CHRISTOPHER L	HLTH F EV NURS	580-855-8011-016	R17
PEREYRA	ALEJANDRO	ASO GOVRL PROG ANL	580-845-5393-704	R01
PEREZ	LETICIA	ASO GOVRL PROG ANL	580-825-5393-812	R01
PEREZ	EDDY D	ASO GOVRL PROG ANL	580-826-5393-707	R01
PEREZ	GINA L	HLTH F EV NURS	580-841-8011-065	R17
PEREZ	LEIANNON R	HLTH F EV NURS	580-882-8011-001	R17
PERNICE	BIANCA	HLTH F EV NURS	580-883-8011-008	R17
PERSON	JOANNE C	HLTH F EV NURS	580-845-8011-017	R17
PETRULIAS	LINDA R	HLTH F EV NURS	580-863-8011-055	R17
PHA	JAMES	ASO GOVRL PROG ANL	580-821-5393-729	R01
PHAKOA	MAKHETSI G	HLTH F EV NURS	580-851-8011-058	R17
PHAM	HONGTHAO	HLTH F EV NURS	580-841-8011-070	R17
PHAM	THANG D	HLTH F EV NURS	580-841-8011-076	R17
PIAZZA	JENNY M	HLTH F EV NURS	580-842-8011-027	R17
PITTMON	ANTHONY L	PROG TECH II	580-841-9928-014	R04
PLANTA	LORRAINE C	HLTH F EV NURS	580-851-8011-050	R17

PONTIS	KELLI A	HLTH F EV NURS	580-844-8011-083	R17
POOLE	CELESTE	ASO GOVRL PROG ANL	580-820-5393-720	R01
PORRAS	CATHERINE J	PROG TECH II	580-825-9928-027	R04
PORTILLO	JOSE A	PROG TECH II	580-852-9928-008	R04
PRADY	SARAH N	ASO GOVRL PROG ANL	580-820-5393-737	R01
PRICE	JULIE	HLTH F EV NURS	580-842-8011-028	R17
PRUITT	ANGELA K	HLTH F EV NURS	580-841-8011-087	R17
PRUITT	ELEANOR J	HLTH F EV NURS	580-845-8011-020	R17
PUTT	LISA A	HLTH F EV NURS	580-845-8011-033	R17
PYLE	CAMBRIA T	STAFF SER AN (GEN)	580-853-5157-708	R01
QUINN	HEAYOUNG S	HLTH F EV NURS	580-831-8011-037	R17
RADANA	MARIA CARMELA M	HLTH F EV NURS	580-852-8011-116	R17
RAGAN	RHONDA L	HLTH F EV NURS	580-862-8011-052	R17
RAMIREZ	IRENE N	PROG TECH II	580-853-9928-007	R04
RAMOS	SOFIA	ASO GOVRL PROG ANL	580-820-5393-755	R01
RAMOS	PHILIP J	RES DATA SPECLST I	580-821-5742-007	R01
RAMOS	CHARLENE V	HLTH F EV NURS	580-843-8011-099	R17
RAMOS	LOURDES	PROG TECH	580-853-9927-001	R04
RAMOS-ZIZUMBO	ANGELICA M	ASO GOVRL PROG ANL	580-825-5393-726	R01
RAMSEY	JANET L	HLTH F EV NURS	580-853-8011-023	R17
RAMZAN	SAMIRA	ASO GOVRL PROG ANL	580-825-5393-703	R01
RANDALL	LEON P	HLTH F EV NURS	580-864-8011-066	R17
RANGEL	YESENIA	PROG TECH II	580-853-9928-009	R04
RASMUSSEN	DEBORAH A	OFF ASST/GEN	580-825-1441-001	R04
RATTI	RAJESH K	PROG TECH II	580-860-9928-909	R04
RAVIDA	XELAMARIS A	HLTH F EV NURS	580-841-8011-080	R17
RAY	MAURISSA A	ASO GOVRL PROG ANL	580-863-5393-708	R01
REMYNGTON	MARCIA A	PROG TECH II	580-860-9928-006	R04
RENICK	ABIGAIL	HLTH F EV NURS	580-862-8011-074	R17
REYES	LOURDES V	HLTH F EV NURS	580-810-8011-022	R17
REYES	DIANA P	ASO GOVRL PROG ANL	580-826-5393-732	R01
REYES	RAUL M	HLTH F EV NURS	580-841-8011-014	R17
REYES	SALVACION D	HLTH F EV NURS	580-854-8011-065	R17
REYNOLDS	ANNA M	HLTH F EV NURS	580-841-8011-028	R17
RICHMOND	LISA R	HLTH F EV NURS	580-845-8011-011	R17
RICO	NAIDA T	HLTH F EV NURS	580-851-8011-063	R17
RÍOS	SARINA D	STAFF SER AN (GEN)	580-860-5157-901	R01
RIVERA	JOAHNA S	HLTH F EV NURS	580-842-8011-011	R17
RIVERA	STEPHANIE B	HLTH F EV NURS	580-842-8011-024	R17
ROBERTS	KATHERINE M	HLTH F EV NURS	580-855-8011-036	R17
ROBOLINO	NICOLE M	HLTH F EV NURS	580-843-8011-103	R17
RODARTE	ILARIA	HLTH F EV NURS	580-853-8011-043	R17
RODDA	DANIEL J	RES DATA SPECLT II	580-821-5758-009	R01
RODRIGUEZ	JAIME S	STAFF SER AN (GEN)	580-860-5157-021	R01
RODRIGUEZ TAFOYA	JUAN M	ASO GOVRL PROG ANL	580-825-5393-802	R01
ROMASOC	RONALD M	HLTH F EV NURS	580-841-8011-081	R17
ROMERO	FERDINAND A	HLTH F EV NURS	580-853-8011-063	R17
ROMOFF	ROBERT M	ASO GOVRL PROG ANL	580-862-5393-711	R01
ROSALES	SONIA E	HLTH F EV NURS	580-851-8011-078	R17
ROSS	PATRICIA A	ASO GOVRL PROG ANL	580-810-5393-715	R01
ROSSMAN	ALESA P	PROG TECH II	580-831-9928-006	R04
ROSSON	RONALD S	HLTH F EV NURS	580-852-8011-012	R17

ROXAS-ABOY	CARMELA	ASO GOVRL PROG ANL	580-851-5393-706	R01
RUBINA	DEBBIE A	HLTH F EV NURS	580-854-8011-040	R17
RUEGG	JACQUELINE A	HLTH F EV NURS	580-862-8011-051	R17
RUIZ	ARIK N	ASO GOVRL PROG ANL	580-825-5393-803	R01
RUIZ	RIZ H	HLTH F EV NURS	580-862-8011-076	R17
RUS	YELENA	HLTH F EV NURS	580-862-8011-093	R17
RUSSELL	MELINDA J	ASO GOVRL PROG ANL	580-864-5393-703	R01
RUSSO SMITH	MARGARET R	HLTH F EV NURS	580-843-8011-020	R17
RYE	JASON D	HLTH F EV NURS	580-831-8011-092	R17
SABALBORO	SHEILA L	HLTH F EV NURS	580-882-8011-011	R17
SABARILLO	DANTE B	AS ACCT ANLYST	580-820-4588-004	R01
SAECHAO	DRAMY	ASO GOVRL PROG ANL	580-820-5393-725	R01
SAGASTUME MARSTON	KATHRYN D	HLTH F EV NURS	580-860-8011-002	R17
SAINI	PRAWESHKA	HLTH F EV NURS	580-825-8011-011	R17
SALAS	LETICIA	PROG TECH II	580-842-9928-001	R04
SALAS	MELISSA M	PROG TECH II	580-853-9928-010	R04
SALAS	ARTURO	HLTH PROG SP II	580-876-8336-909	R01
SALES	SHEANA MARIE C	PROG TECH II	580-855-9928-011	R04
SALINAS	BARBARA J	HLTH F EV NURS	580-855-8011-019	R17
SALLEY	SHAWN M	ASO GOVRL PROG ANL	580-845-5393-710	R01
SAMAGH	PARAMJIT K	HLTH F EV NURS	580-855-8011-039	R17
SAMIBE	CHINYERE A	HLTH F EV NURS	580-852-8011-122	R17
SAMRA	HARDEEP K	ASO GOVRL PROG ANL	580-825-5393-719	R01
SANCHEZ	GINA M	PROG TECH II	580-843-9928-003	R04
SANDHU	KAMALDEEP K	HLTH F EV NURS	580-831-8011-122	R17
SANDHU	SUKHJIT K	HLTH F EV NURS	580-883-8011-013	R17
SANDLES	VALERIE D	ASO GOVRL PROG ANL	580-805-5393-701	R01
SANDOVAL	CYNTHIA M	HLTH F EV NURS	580-841-8011-047	R17
SANDOVAL	RACHEL M	PROG TECH II	580-883-9928-002	R04
SANDOVAL JR	ERACLIO	HLTH F EV NURS	580-844-8011-063	R17
SANGVONE	MARIA	HLTH F EV NURS	580-843-8011-089	R17
SANTOS	FELIX AARON P	HLTH F EV NURS	580-855-8011-007	R17
SANTOS	MARIA JUDITH A	HLTH F EV NURS	580-882-8011-005	R17
SAPIDA	JULIET	HLTH F EV NURS	580-862-8011-085	R17
SARMIENTO	RODOLFO	ASO GOVRL PROG ANL	580-826-5393-726	R01
SAXENA	ANKITA	STAFF SER AN (GEN)	580-860-5157-752	R01
SAYEG	LAURIE J	HLTH F EV NURS	580-845-8011-005	R17
SCHUT	DANIEL	HLTH F EV NURS	580-831-8011-041	R17
SCHWARTZ	LAUREN	HLTH F EV NURS	580-855-8011-004	R17
SCOTT	ANGELIA C	ASO GOVRL PROG ANL	580-830-5393-704	R01
SEALS	ERRIN	PROG TECH II	580-852-9928-012	R04
SEIFERT	KAREN E	HLTH F EV NURS	580-854-8011-066	R17
SELVIA	ALLIEN	HLTH F EV NURS	580-841-8011-001	R17
SERRATO	VINCENT A	ASO GOVRL PROG ANL	580-825-5393-798	R01
SERVIANO	MADONNA D	ASO GOVRL PROG ANL	580-851-5393-701	R01
SHAMBAUGH	FRANCES	HLTH F EV NURS	580-844-8011-023	R17
SHANAHAN	MICHAEL K	ASO GOVRL PROG ANL	580-826-5393-719	R01
SHANNON	JAMES P	HLTH F EV NURS	580-863-8011-106	R17
SHANTZ	CRISTINA M	STAFF SER AN (GEN)	580-860-5157-035	R01
SHAW	KATHLEEN L	MEDICAL REC CONSLT	580-842-1863-001	R01
SHERMAN	ANDREA G	ASO GOVRL PROG ANL	580-826-5393-735	R01
SHULER	ARIANA T	PROG TECH II	580-825-9928-029	R04

SIA	MA CORAZON G	HLTH F EV NURS	580-851-8011-059	R17
SIDDIQUI	AZIZA	STAFF SER AN (GEN)	580-851-5157-707	R01
SIGEL	KATHRYN L	HLTH F EV NURS	580-841-8011-085	R17
SIGUA	DIANE M	HLTH F EV NURS	580-863-8011-008	R17
SIMPLICIANO	AILEEN C	HLTH F EV NURS	580-844-8011-081	R17
SIMS MCCOY	NAOMI E	PROG TECH II	580-853-9928-005	R04
SINGH	PREM L	HLTH F EV NURS	580-831-8011-137	R17
SINGH	MANSIMRAN K	STAFF SER AN (GEN)	580-860-5157-024	R01
SKINNER	MICHAEL H	STAFF SER AN (GEN)	580-860-5157-909	R01
SKRIP	AARON T	ASO GOVRL PROG ANL	580-855-5393-707	R01
SLEDGE	LISA	HLTH F EV NURS	580-831-8011-108	R17
SMITH	JACK B	RES DATA SPECLST I	580-821-5742-006	R01
SMITH	ELIJAH L	PROG TECH II	580-841-9928-006	R04
SMITH	JAMES W	HLTH F EV NURS	580-864-8011-070	R17
SMITH	RON A	HLTH PROG SP I	580-876-8338-001	R01
SNYDER	SUZANNE	ASO GOVRL PROG ANL	580-825-5393-758	R01
SNYDER	JASON P	HLTH F EV NURS	580-841-8011-022	R17
SPRINGS	LISA M	ASO GOVRL PROG ANL	580-825-5393-791	R01
SRE	JENNY	HLTH F EV NURS	580-862-8011-084	R17
STANCLIFF	ERICA Y	PROG TECH II	580-862-9928-005	R04
STARKEY	REBECCA L	HLTH F EV NURS	580-852-8011-015	R17
STEELE	CINDY S	HLTH F EV NURS	580-842-8011-017	R17
STEWART	CHINA T	ASO GOVRL PROG ANL	580-825-5393-761	R01
STEWART	RAYGENIA L	HLTH F EV NURS	580-852-8011-092	R17
STIDUM-BOND	SHAWN R	ASO GOVRL PROG ANL	580-862-5393-704	R01
STINGER	FLORENCE	HLTH F EV NURS	580-863-8011-100	R17
STOLTE	MARY C	HLTH F EV NURS	580-853-8011-067	R17
STONEHOUSE	DAVID M	ASO GOVRL PROG ANL	580-825-5393-753	R01
STROM	PATRICIA L	HLTH F EV NURS	580-841-8011-008	R17
STROM	MICHAEL A	ASO GOVRL PROG ANL	580-863-5393-710	R01
STUART	ZACHARY R	ASO GOVRL PROG ANL	580-825-5393-771	R01
SUAREZ HERNANDEZ	LETICIA	ASO GOVRL PROG ANL	580-844-5393-706	R01
SULIO	JESHIRLEN C	HLTH F EV NURS	580-841-8011-056	R17
SULIT	DHONALYN	HLTH F EV NURS	580-882-8011-013	R17
SUMMERS	LINDA	HLTH F EV NURS	580-841-8011-038	R17
SURIBEN	PINKY H	HLTH F EV NURS	580-851-8011-054	R17
SUTKO	CYNTHIA R	ASO GOVRL PROG ANL	580-860-5393-740	R01
SUTTON	ROSSANNADORNEA	ASO GOVRL PROG ANL	580-852-5393-720	R01
SWAILS	DANA N	HLTH F EV NURS	580-855-8011-043	R17
SWIFT	RICHARD A	PROG TECH II	580-810-9928-005	R04
TAGUINOD	CARMELITO	ASO GOVRL PROG ANL	580-862-5393-709	R01
TAKAOKA	KIMBERLY F	HLTH F EV NURS	580-843-8011-021	R17
TALEBAN	SHAHLA	HLTH F EV NURS	580-841-8011-079	R17
TAN	CHARISSE A	HLTH F EV NURS	580-841-8011-092	R17
TANG	WILLIAM WAI LAM	ASO GOVRL PROG ANL	580-825-5393-711	R01
TANGARIFE	DAVID A	PROG TECH II	580-845-9928-004	R04
TARASENKO	CHERYL R	HLTH F EV NURS	580-845-8011-028	R17
TAYROS	PAOLO C	ASO GOVRL PROG ANL	580-860-5393-730	R01
TEIKO	OLUBUKOLA	HLTH F EV NURS	580-843-8011-036	R17
TERBIO	DENNIS	RES DATA SPECLST I	580-820-5742-001	R01
THAN	HELEN T	HLTH F EV NURS	580-831-8011-110	R17
THIBAUT	IRENE L	HLTH F EV NURS	580-853-8011-026	R17

THIERMANN	KATHERINE A	HLTH F EV NURS	580-841-8011-062	R17
THOMAS	MARYANN	HLTH F EV NURS	580-831-8011-083	R17
THOMAS	VIVIAN L	MEDICAL REC CONSLT	580-843-1863-001	R01
THOMAS	LETA C	ASO GOVRL PROG ANL	580-843-5393-710	R01
THOMPSON	CYNTHIA D	HLTH F EV NURS	580-844-8011-064	R17
THOMPSON	BRANDI S	ASO GOVRL PROG ANL	580-852-5393-706	R01
TIMMONS	LISA G	HLTH F EV NURS	580-843-8011-095	R17
TOLENTINO	SHEILA M	HLTH F EV NURS	580-854-8011-013	R17
TONGSY	PAUL VINCENT B	HLTH F EV NURS	580-841-8011-003	R17
TOON	ROXANNE	HLTH F EV NURS	580-864-8011-007	R17
TOPASNA	AMELITA B	HLTH F EV NURS	580-831-8011-101	R17
TORA	JOSEPHINE A	ASO GOVRL PROG ANL	580-825-5393-795	R01
TORRES JR	JOSE L	HLTH F EV NURS	580-843-8011-058	R17
TORRESCANO	LISA A	PROG TECH II	580-862-9928-002	R04
TOVERA	JANICE S	HLTH F EV NURS	580-883-8011-012	R17
TRAN	CORINNA	ASO GOVRL PROG ANL	580-820-5393-749	R01
TRAN	MICHELLE	ASO GOVRL PROG ANL	580-825-5393-774	R01
TRAN	CHRISTINE M	HLTH F EV NURS	580-841-8011-064	R17
TRAN	CHRISY	HLTH F EV NURS	580-852-8011-088	R17
TRAYNOR	COLLEEN	HLTH F EV NURS	580-851-8011-019	R17
TREAT	SYDNEY M	ASO GOVRL PROG ANL	580-825-5393-901	R01
TRIMBLE	AARON R	ASO GOVRL PROG ANL	580-825-5393-739	R01
TRUONG	JENNIFER V	ASO GOVRL PROG ANL	580-810-5393-728	R01
TRUONG	HUYNH H	ASO GOVRL PROG ANL	580-820-5393-752	R01
TSENG-GILL	JOE C	HLTH F EV NURS	580-842-8011-150	R17
TUASON	MILANIE	HLTH F EV NURS	580-843-8011-082	R17
UPTON	MARION S	HLTH F EV NURS	580-852-8011-082	R17
URMAZA	CLIFFORD C	HLTH F EV NURS	580-862-8011-091	R17
USTARIS	ATHENA J	STAFF SER AN (GEN)	580-860-5157-909	R01
USTYMCHUK	LILIYA	PROG TECH II	580-831-9928-005	R04
UTTER	BREE C	PROG TECH II	580-863-9928-014	R04
VACA	CINDY J	ASO GOVRL PROG ANL	580-841-5393-705	R01
VALDEHUEZA	SUZETTE C	HLTH F EV NURS	580-845-8011-025	R17
VALDEZ	ELIDA	HLTH F EV NURS	580-844-8011-019	R17
VALDEZ	DENISE R	ASO GOVRL PROG ANL	580-883-5393-701	R01
VALVERDE	MARY C	ASO GOVRL PROG ANL	580-810-5393-707	R01
VAN CAMP JR	ROBERT L	HLTH F EV NURS	580-851-8011-067	R17
VANDER VEEN	HEIDI M	HLTH F EV NURS	580-841-8011-004	R17
VANG	MARY G	STAFF SER AN (GEN)	580-860-5157-013	R01
VANKIRK	JENNIFER A	HLTH F EV NURS	580-863-8011-035	R17
VANN	DONNALENE P	ASO GOVRL PROG ANL	580-821-5393-723	R01
VARGAS	JACOB R	STAFF SER AN (GEN)	580-825-5157-704	R01
VARGAS	PAUL J	ASO GOVRL PROG ANL	580-825-5393-713	R01
VARGAS	KARINA V	ASO GOVRL PROG ANL	580-826-5393-729	R01
VARVEL	JOAN THERESE N	HLTH F EV NURS	580-831-8011-006	R17
VEGA-PARAMO	AZUCENA	HLTH F EV NURS	580-863-8011-082	R17
VERA CRUZ	MARYJO M	HLTH F EV NURS	580-841-8011-075	R17
VERMA	PUJA	ASO GOVRL PROG ANL	580-841-5393-707	R01
VIDRIO	CARMEN	PROG TECH II	580-841-9928-011	R04
VILLA	ZEANDRA A	ASO GOVRL PROG ANL	580-841-5393-711	R01
VILLACORTA	MARCIA L	STAFF SER AN (GEN)	580-852-5157-702	R01
VILLAMIN	MIRA BELLE B	HLTH F EV NURS	580-843-8011-022	R17

VILLATORO	ANDRES C	HLTH F EV NURS	580-843-8011-079	R17
VITERI	MONSE	ASO GOVRL PROG ANL	580-825-5393-804	R01
VOISIN	SUSAN J	HLTH F EV NURS	580-825-8011-007	R17
VOONG	JANET	ASO GOVRL PROG ANL	580-821-5393-728	R01
VUE	SANDY	STAFF SER AN (GEN)	580-860-5157-901	R01
VUE	BEA	ASO GOVRL PROG ANL	580-860-5393-750	R01
VUITTONET	MARIE E	HLTH F EV NURS	580-883-8011-006	R17
WAHID	SAHAR	ASO GOVRL PROG ANL	580-845-5393-706	R01
WAHID	SARA	PROG TECH II	580-845-9928-003	R04
WARE	LORRI L	HLTH F EV NURS	580-854-8011-028	R17
WARMERDAM	HEATHER N	HLTH F EV NURS	580-883-8011-004	R17
WASHINGTON	PAMELA L	ASO GOVRL PROG ANL	580-820-5393-744	R01
WAYMAN	JACKIE J	HLTH F EV NURS	580-855-8011-045	R17
WEAVER	PHYLLIS K	HLTH F EV NURS	580-841-8011-021	R17
WEBB	SAMANTHA L	HLTH F EV NURS	580-863-8011-010	R17
WEBB	JEANIE I	HLTH F EV NURS	580-864-8011-010	R17
WEBSTER	CAROLYN S	HLTH F EV NURS	580-853-8011-036	R17
WEINRICH	MARGO S	HLTH F EV NURS	580-862-8011-004	R17
WELLS	KELLY L	HLTH F EV NURS	580-862-8011-075	R17
WELSH	CARRIE L	HLTH F EV NURS	580-845-8011-007	R17
WEN	HONGXIA	PROG TECH	580-825-9927-026	R04
WERFELMANN	JENNIFER E	HLTH F EV NURS	580-841-8011-068	R17
WHITE	TIMOTHY D	HLTH F EV NURS	580-841-8011-073	R17
WHITNACK	KIM T	HLTH F EV NURS	580-864-8011-008	R17
WIDEGREN	HELEN M	HLTH F EV NURS	580-831-8011-039	R17
WILBURN-VANCE	SHAREE M	PROG TECH II	580-852-9928-013	R04
WILLIAMS	AALIYAH	STAFF SER AN (GEN)	580-825-5157-793	R01
WILLIAMS	TAYLOR K	PROG TECH II	580-825-9928-025	R04
WILLIAMS	NATHAN E	STAFF SER AN (GEN)	580-860-5157-901	R01
WILLIAMS	CARMEN L	HLTH F EV NURS	580-863-8011-102	R17
WILLIAMS II	JOHN C	HLTH F EV NURS	580-851-8011-075	R17
WINSTON	DIRK T	RES DATA SPECLT II	580-805-5758-003	R01
WOBBE	JEANETTE	HLTH F EV NURS	580-844-8011-058	R17
WOLF	BONNY L	ASO GOVRL PROG ANL	580-825-5393-770	R01
WOLFE	ELISA	HLTH F EV NURS	580-845-8011-037	R17
WOODS	AARON J	ASO GOVRL PROG ANL	580-825-5393-794	R01
WORKMAN	LISA R	HLTH F EV NURS	580-853-8011-027	R17
WRIGHT	ELIZABETH C	HLTH F EV NURS	580-841-8011-098	R17
WRIGHT	KIMBERLY	PROG TECH II	580-845-9928-006	R04
WRIGHT	JANET E	ASO GOVRL PROG ANL	580-862-5393-708	R01
WU	MARY	HLTH F EV NURS	580-854-8011-038	R17
XIONG	ALICE S	ASO GOVRL PROG ANL	580-825-5393-815	R01
YANG	LUCY	HLTH F EV NURS	580-841-8011-010	R17
YANGA	JONATHAN J	HLTH F EV NURS	580-841-8011-034	R17
YEE	EDWIN W	PROG TECH II	580-825-9928-032	R04
YOUNG	REMEDIOS A	HLTH F EV NURS	580-854-8011-048	R17
YOUNG	JOI C	STAFF SER AN (GEN)	580-860-5157-025	R01
YU GURMAI	JEANNIE	HLTH F EV NURS	580-810-8011-006	R17
YVARRA	PAMELA S	HLTH F EV NURS	580-855-8011-021	R17
ZAKEM	JASON D	STAFF SER AN (GEN)	580-860-5157-901	R01
ZAMORA	FELICIA D	ASO GOVRL PROG ANL	580-860-5393-717	R01
ZARAGOZA	FAITHFUL	PROG TECH II	580-860-9928-909	R04

ZARATE	PATRICIA G	HLTH F EV NURS	580-852-8011-028	R17
ZECHA	LILYGOLD T	HLTH F EV NURS	580-862-8011-073	R17
ZEHRUNG	DALE D	ASO GOVRL PROG ANL	580-820-5393-731	R01
ZERILLA	MARTA	HLTH F EV NURS	580-845-8011-038	R17
ZHAO	QIAOHONG	RES DATA ANLY II	580-820-5731-002	R01
ZHOU	JIE	RES DATA SP III	580-821-5770-022	R01
ZONDERMAN	ANN	HLTH F EV NURS	580-860-8011-901	R17



Date: 11/1/2019

California Department of Public Health Center for Health Care Quality

CURRENT



Center for Health Care Quality
 Deputy Director
 Heidi Steinecker
 580-800-1331-001
 Assistant Deputy Director
 C.E.A (B)
 Scot Vivona
 580-800-7500-001

Performance Improvement Management
 SSM II
 Michelle Lombardi
 RD/RC 580-801-8428-001
 TC 580-800-4801-001
 SFL 18/19

LA Contract Project Manager
 SSM II (Spec)
 Mandi Posner
 580-800-4801-001
 SFL 18/19

Field Operations C.E.A. (A) Region A Long Term Care
 Cassie Dunham
 580-801-7500-002

Field Operations C.E.A. (A) Region B Non-Long Term Care
 Virginia Yamashiro
 580-801-7500-003

Policy and Planning C.E.A. (A) (Acting) VACANT
 Chelsea Driscoll
 580-801-7500-004

Field Ops Region I
 SSM III
 Kelly Abel
 580-865-4802-002

Field Ops Region II
 HPM III
 Eric Montalva
 580-840-8429-001

Field Ops Region III
 HPM III
 Andrew Barbusca
 580-875-8425-002

Field Ops Region IV
 SSM III
 Heather Chamizo
 580-855-4802-003

Field Ops Region V
 SSM III
 VACANT
 580-855-4802-001

Field Ops Region VI
 SSM III
 Jacqueline Lincer
 580-860-4802-003

Field Ops Region VII
 SSM III
 Lena Resurrection
 580-843-4802-001

Healthcare Associated Infections Program
 Program Chief
 Lynn Janssen
 (Contractor)

Centralized Applications Non-Long Term Care Section
 SSM II
 Eleanora Nora Blunco-Salazar
 580-860-4801-001

Chico District Office
 HFEM II
 Joanne Gibrat
 580-864-7993-002

San Diego District Office
 HFEM II
 Donna Loza
 580-862-7993-001

Bakersfield District Office
 HFEM II
 Jean Chang
 580-844-7993-001

Field Ops Region IV State Facilities Section
 HFEM II
 Ed Hoffmark III
 580-853-7993-005

East Bay District Office
 HFEM II
 Cathy Farnsworth
 580-852-7993-001

Orange District Office
 HFEM II
 Heidi Linton
 580-843-7993-001

Staff Ed & Quality Improv. Section
 HFEM II
 Marissa Sogge
 580-860-7993-003

Policy & Enforcement Branch
 SSM III
 Chelsea Driscoll
 580-810-4802-002

Policy Section
 SSM II
 Krishady Guerrero
 580-810-4801-001

Resource & Operations Management Branch
 SSM III
 Maria Guierrez
 580-820-4802-001

Staffing Audits & Research Branch
 SSM III
 Muree Larson-Bright
 580-821-4802-002

Centralized Applications Long Term Care Section
 SSM II
 Maha Edibi
 580-860-4801-003

Sacramento District Office
 HFEM II
 Jacqueline Phillips
 580-831-7993-001

Emergency Prep. & Disaster Response

Fresno District Office
 HFEM II
 Steven Lopez
 580-853-7993-002

Riverside District Office
 HFEM II
 Teresia Reyes
 580-842-7993-002

San Francisco District Office
 HFEM II
 Diana Marana
 580-851-7993-001

Medical Consultant Unit
 Med Consultant II
 Michael Benoit
 580-830-7789-002

LA County Contract

Long Term Care Appeals & Provider Certification Section
 HFEM II
 Kathryn Heath
 580-810-7993-003

Personnel & Business Services Section
 SSM II
 Brigitte Baul
 580-820-4801-001

Research and Evaluation Enforcement Actions/Imakes Section
 RD Sup II
 Mitchell Williamson
 580-821-8737-001

Professional Certification Branch
 SSM III
 Paul DeHerrera
 580-825-4802-003

Centralized Applications Licensing & Policy Section
 SSM II
 Michelle Dunlap
 580-860-4801-002

Santa Rosa District Office
 HFEM II
 Dana Forney
 580-853-7993-001

Medical Breach Enforcement Section
 SSM II
 John Beardsley
 580-861-4845-001
 BCP 15 (RPT16)

Ventura District Office
 HFEM II
 Remely Baloy
 580-855-7993-001

San Bernardino District Office
 HFEM II
 Salvador Navarro
 580-843-7993-002

San Jose District Office
 HFEM II
 Maria Escudero
 580-854-7993-001

Medical Consultant Unit
 Nutrition Consultant
 HPM II
 Terri Blackwell-Gaez
 580-843-8428-001

Centralized Program Flex Unit
 HPM II
 VACANT
 580-810-8428-002
 BCP 19

Appeals & Provider Certification Section
 HFEM II
 Kathryn Heath
 580-810-7993-003

Fiscal Operations Section
 SSM II
 Jennifer Hill
 580-820-4801-002

Research and Evaluation Facilities/ Surveys Section
 RD Sup II
 Annel Wong
 580-821-8737-003
 SFL 18/19

Adel/Tech Cert Section
 SSM II
 Terri Mack
 580-825-4801-006

Centralized Applications Report of Change Unit
 SSM II
 Nancy Le
 580-860-4801-001
 UCL 12 (RPT16)

Pharmaceutical Complaint Unit
 CPC
 Carl Lee
 580-830-7964-001

Life Safety Code Section
 SSM II
 Marian De Meire
 580-841-4801-001

Field Operations Support Unit
 SSM I
 John Morabano
 580-801-4800-002

San Bernardino District Office
 HFEM II
 Salvador Navarro
 580-843-7993-002

San Jose District Office
 HFEM II
 Maria Escudero
 580-854-7993-001

Medical Consultant Unit
 Nutrition Consultant
 HPM II
 Terri Blackwell-Gaez
 580-843-8428-001

Centralized Program Flex Unit
 HPM II
 VACANT
 580-810-8428-002
 BCP 19

Appeals & Provider Certification Section
 HFEM II
 Kathryn Heath
 580-810-7993-003

Fiscal Operations Section
 SSM II
 Jennifer Hill
 580-820-4801-002

Research and Evaluation Facilities/ Surveys Section
 RD Sup II
 Annel Wong
 580-821-8737-003
 SFL 18/19

Adel/Tech Cert Section
 SSM II
 Terri Mack
 580-825-4801-006



Dated: 11/1/2019

California Department of Public Health Center for Health Care Quality Healthcare Associated Infections Section

CURRENT

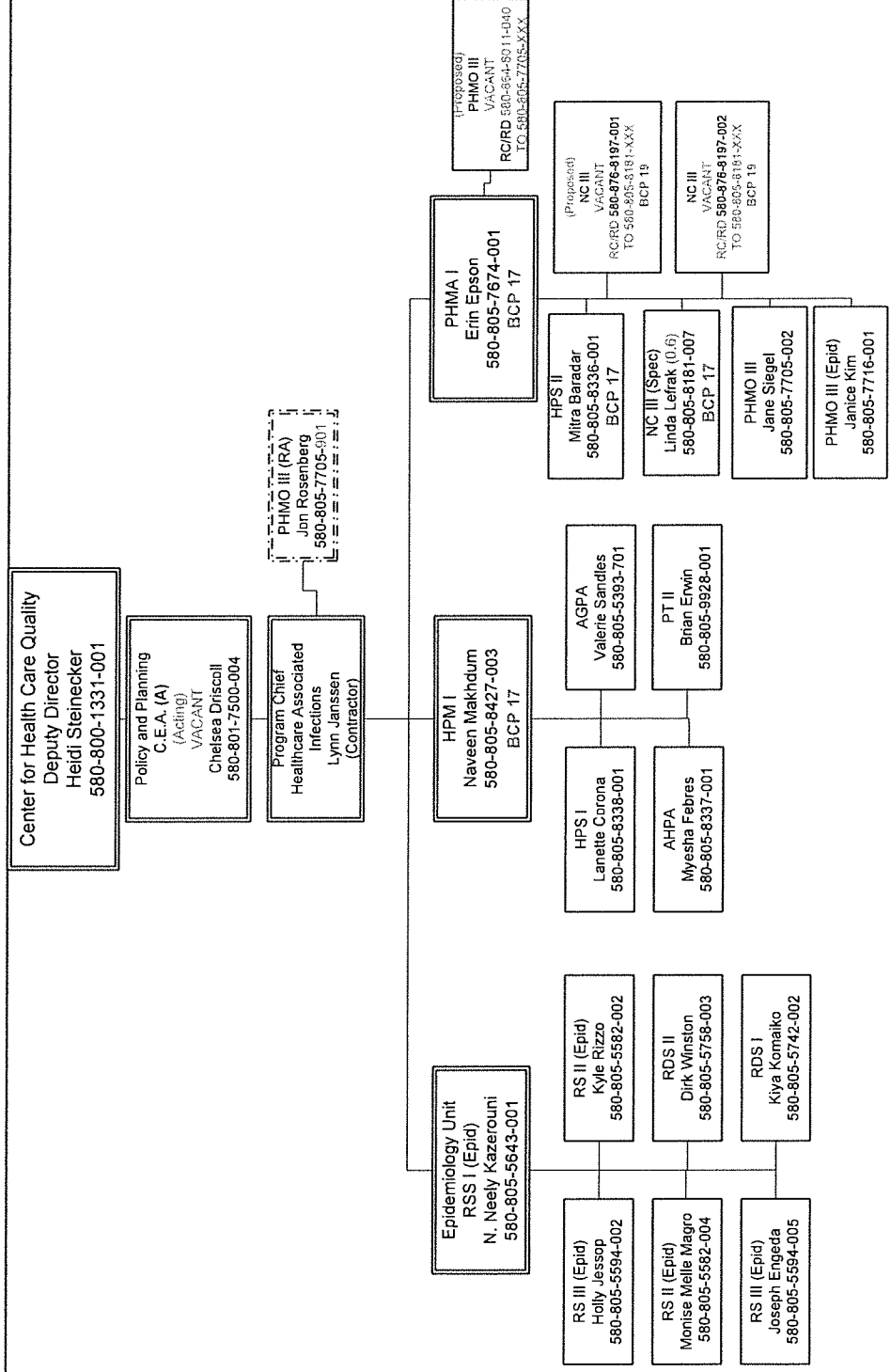



California Department of Public Health
Center for Health Care Quality
 Licensing & Certification Division



Dated: 11/1/2019

CURRENT

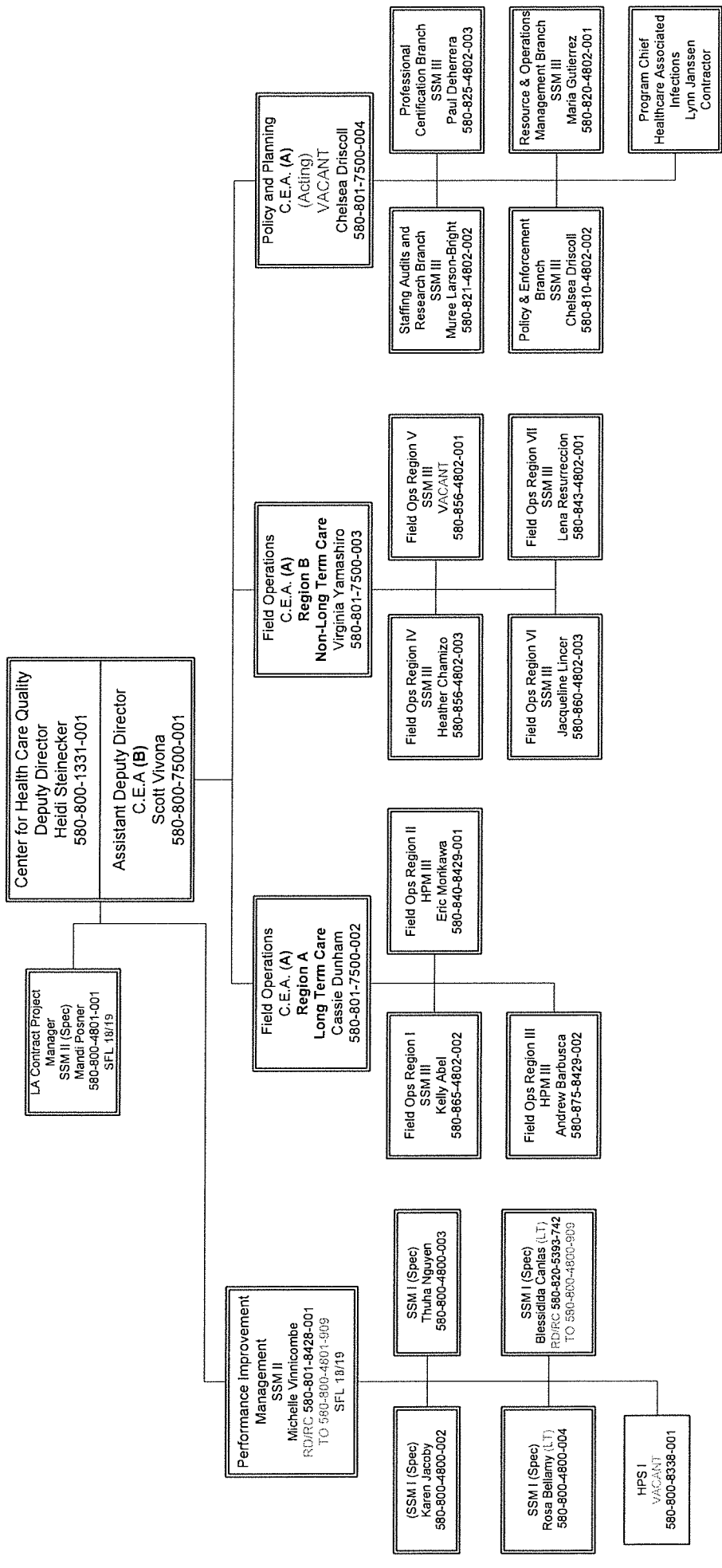



California Department of Public Health
Center for Health Care Quality
 Licensing & Certification Division
Policy and Planning



Dated: 11/1/2019

CURRENT

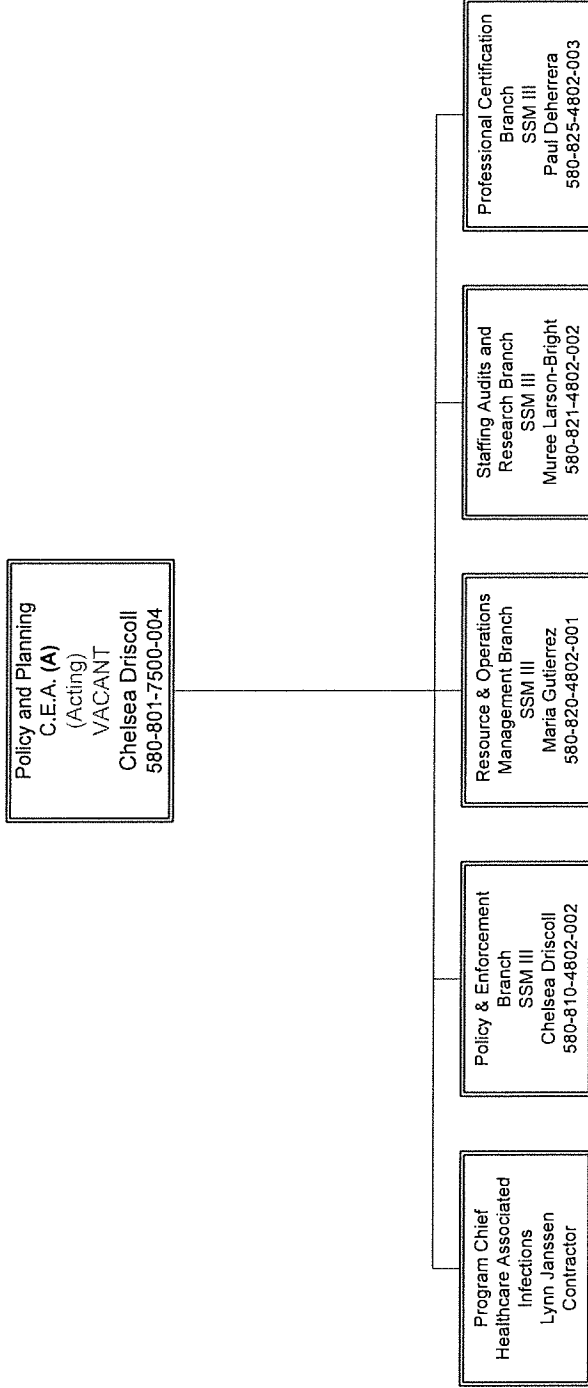



California Department of Public Health
 Center for Health Care Quality
 Licensing & Certification Division
 Field Operations Branch Region A



Dated: 11/1/2019

CURRENT

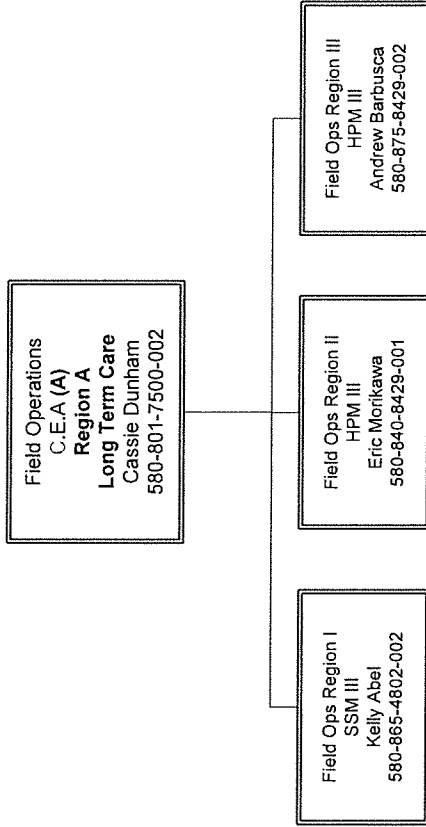



California Department of Public Health
Center for Health Care Quality
 Licensing & Certification Division
Field Operations Branch Region B



Dated: 11/1/2019

CURRENT

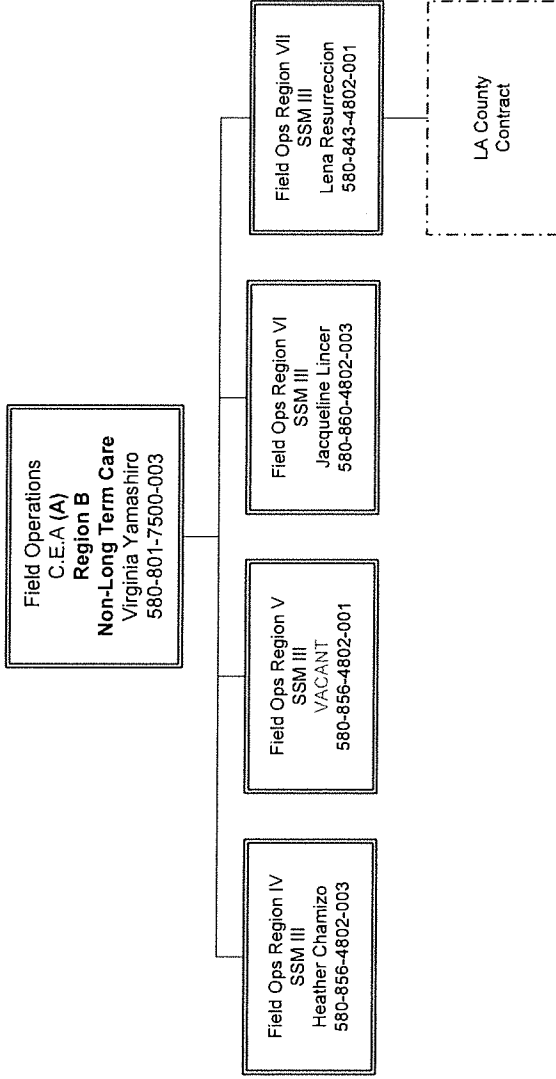



California Department of Public Health
Center for Health Care Quality
 Licensing & Certification Division
Policy & Enforcement



Dated: 11/1/2019

CURRENT

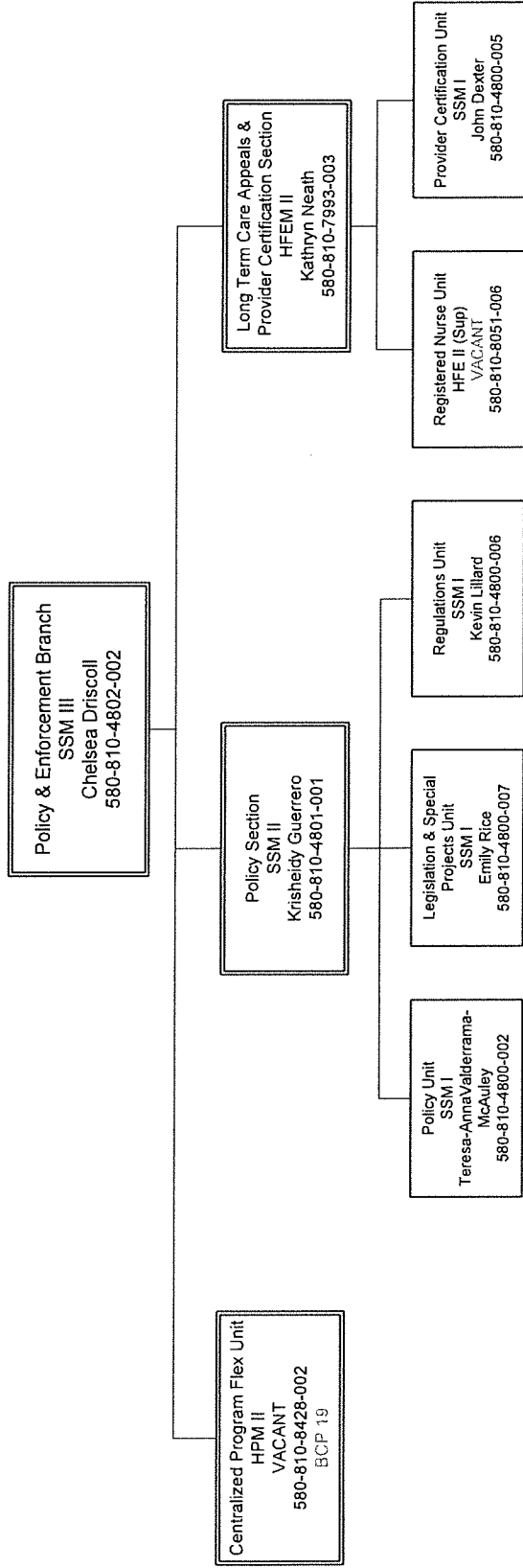



California Department of Public Health
**Center for Health Care Quality
 Licensing & Certification Division**
Policy & Enforcement Policy



Date: 1/11/2019

CURRENT

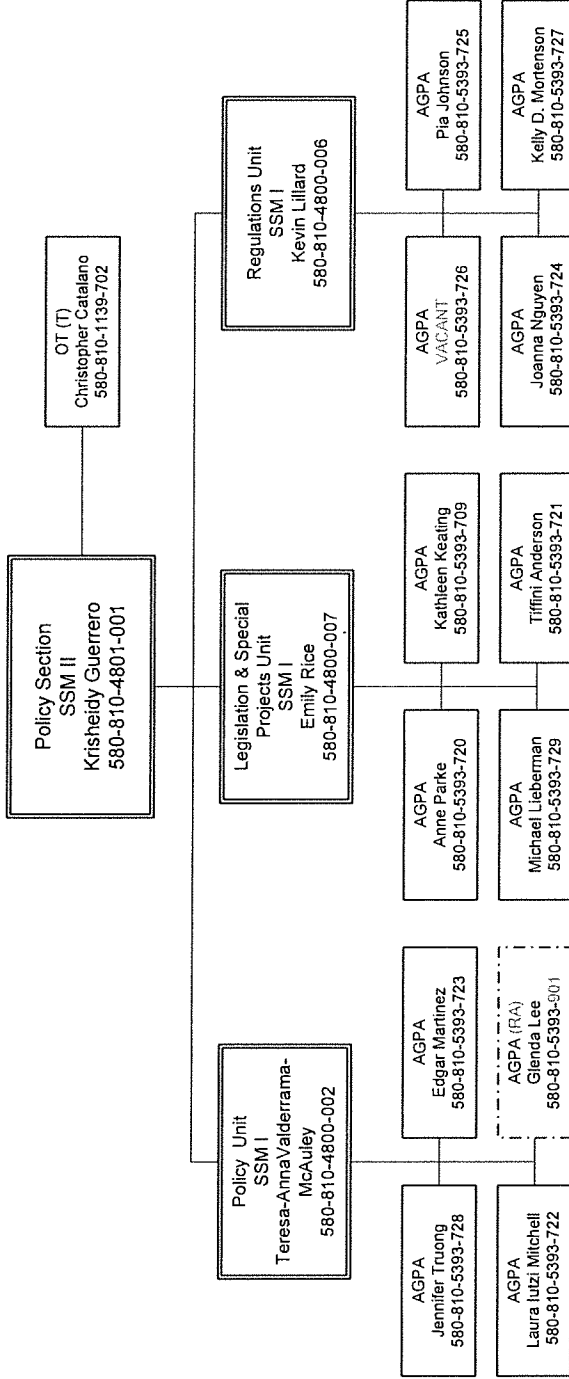



Dated: 11/12/2019

California Department of Public Health Center for Health Care Quality Licensing & Certification Division Policy & Enforcement Certification & Regulations

CURRENT

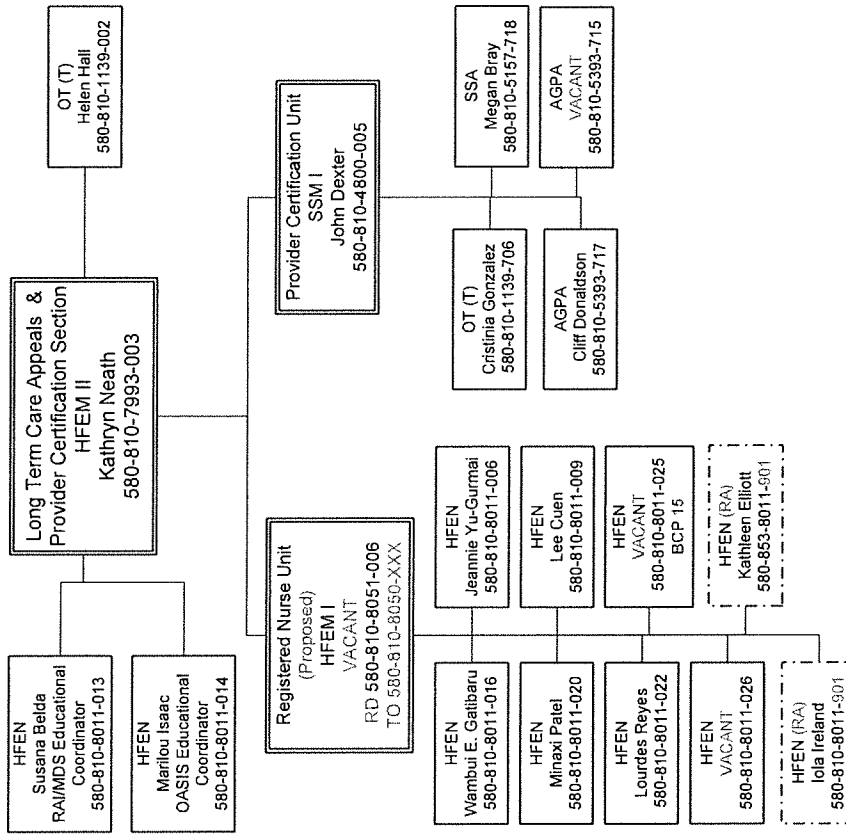



California Department of Public Health
**Center for Health Care Quality
 Licensing & Certification Division**
 Policy & Enforcement
 Certification & Regulations

CURRENT



Date: 1/11/2019

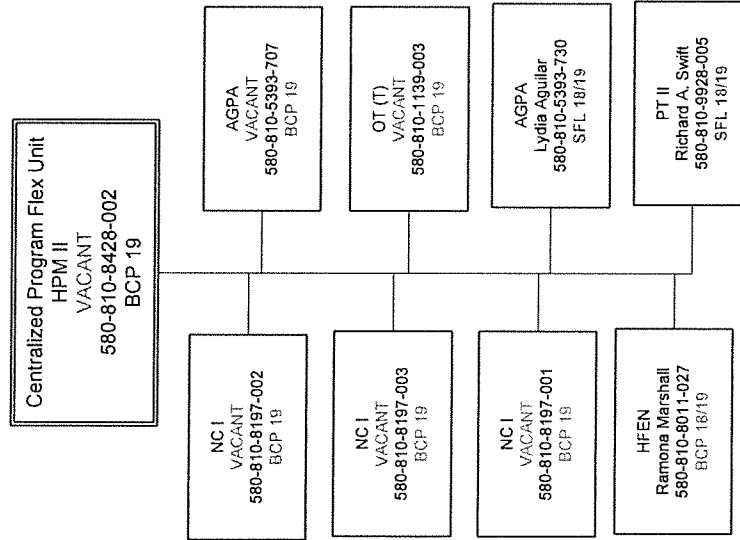



California Department of Public Health
 Center for Health Care Quality
 Licensing & Certification Division
 Resource & Operations Management Branch



Date: 11/12/2019

CURRENT

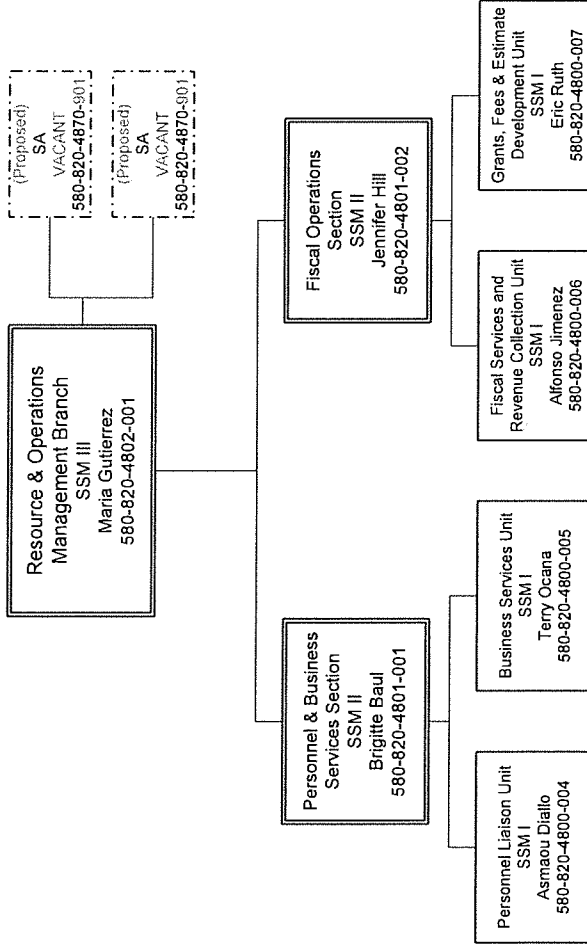



California Department of Public Health
Center for Health Care Quality
 Licensing & Certification Division
 Resource & Operations Management Branch
 Personnel & Business Services



Date: 11/12/2019

CURRENT

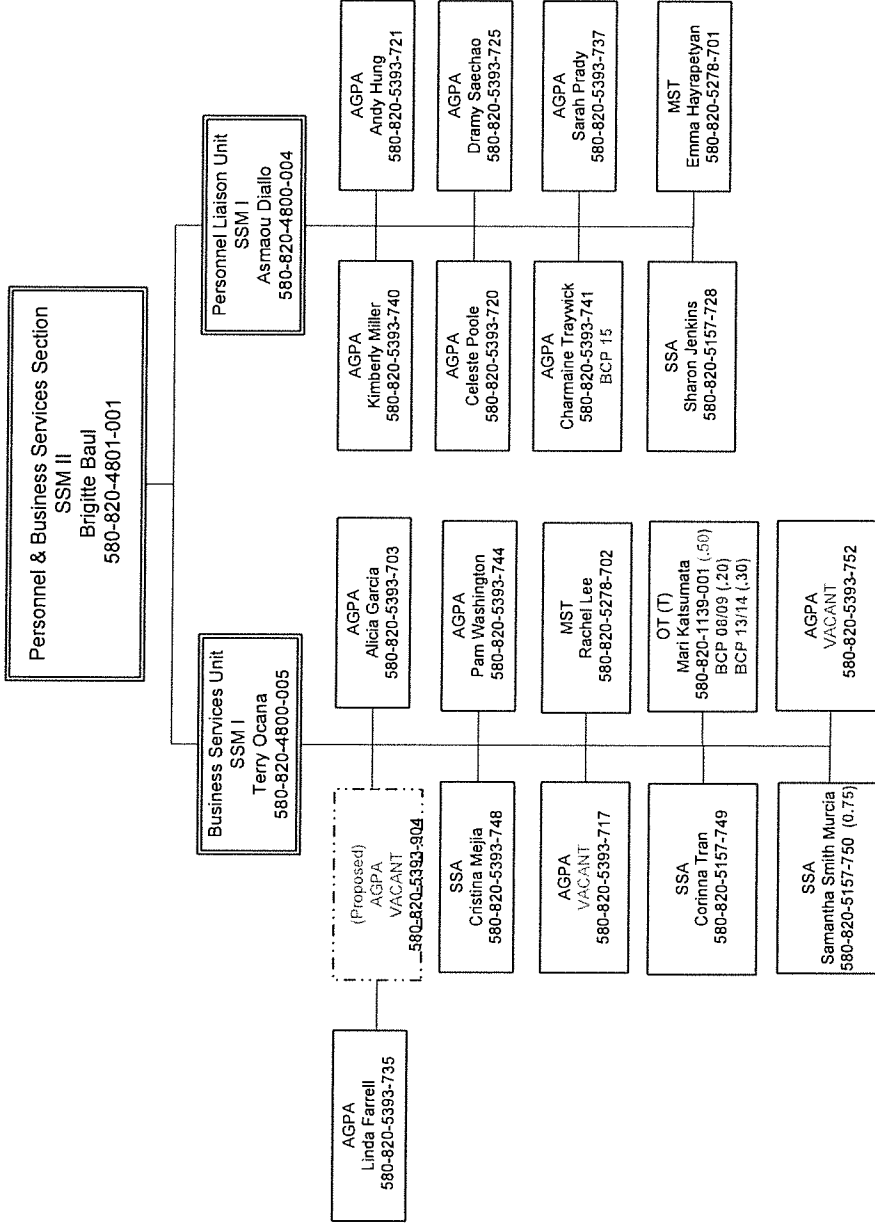



Date: 11/1/2019

California Department of Public Health
Center for Health Care Quality
 Licensing & Certification Division
 Resource & Operations Management Branch
Fiscal Operations Section

CURRENT

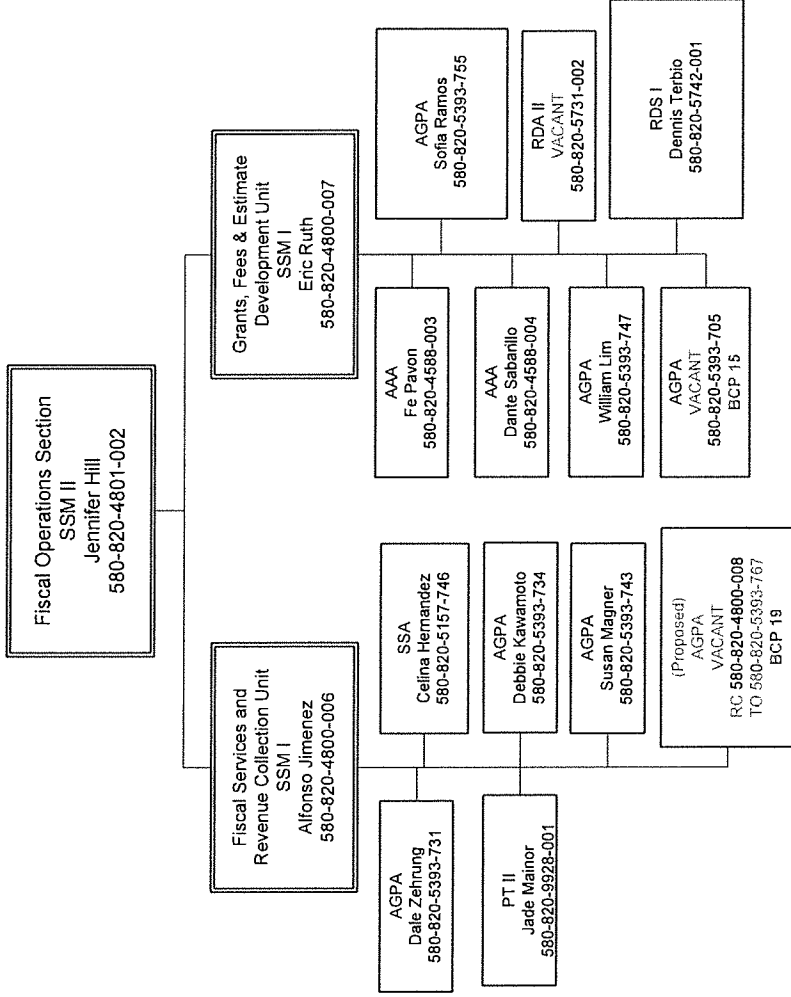



California Department of Public Health
Center for Health Care Quality
Licensing & Certification Division
Staffing Audits and Research Branch



Dated: 1/17/2019

CURRENT

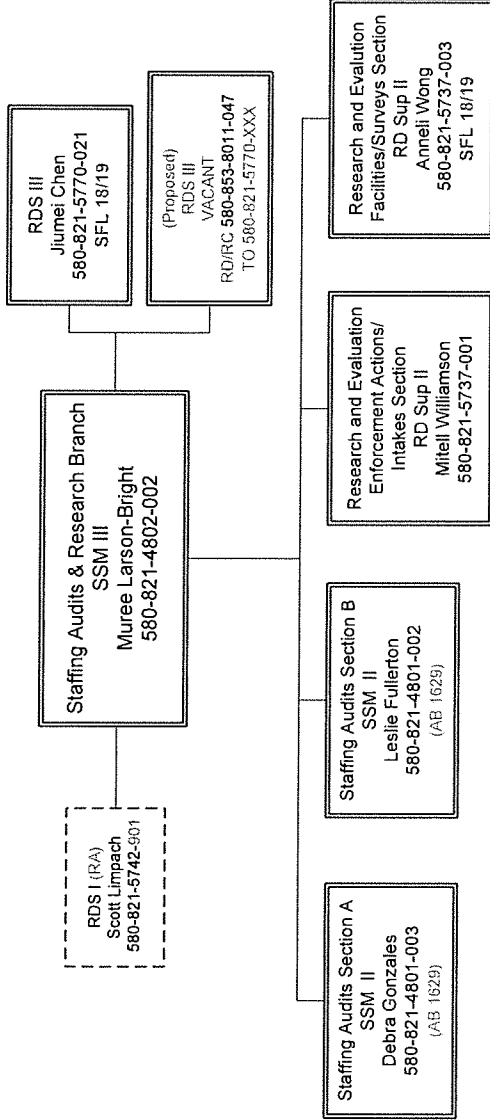



California Department of Public Health
 Center for Health Care Quality
 Licensing & Certification Division
 Staffing Audits and Research Branch
 Staffing Audits Section



CURRENT

Date: 11/1/2019

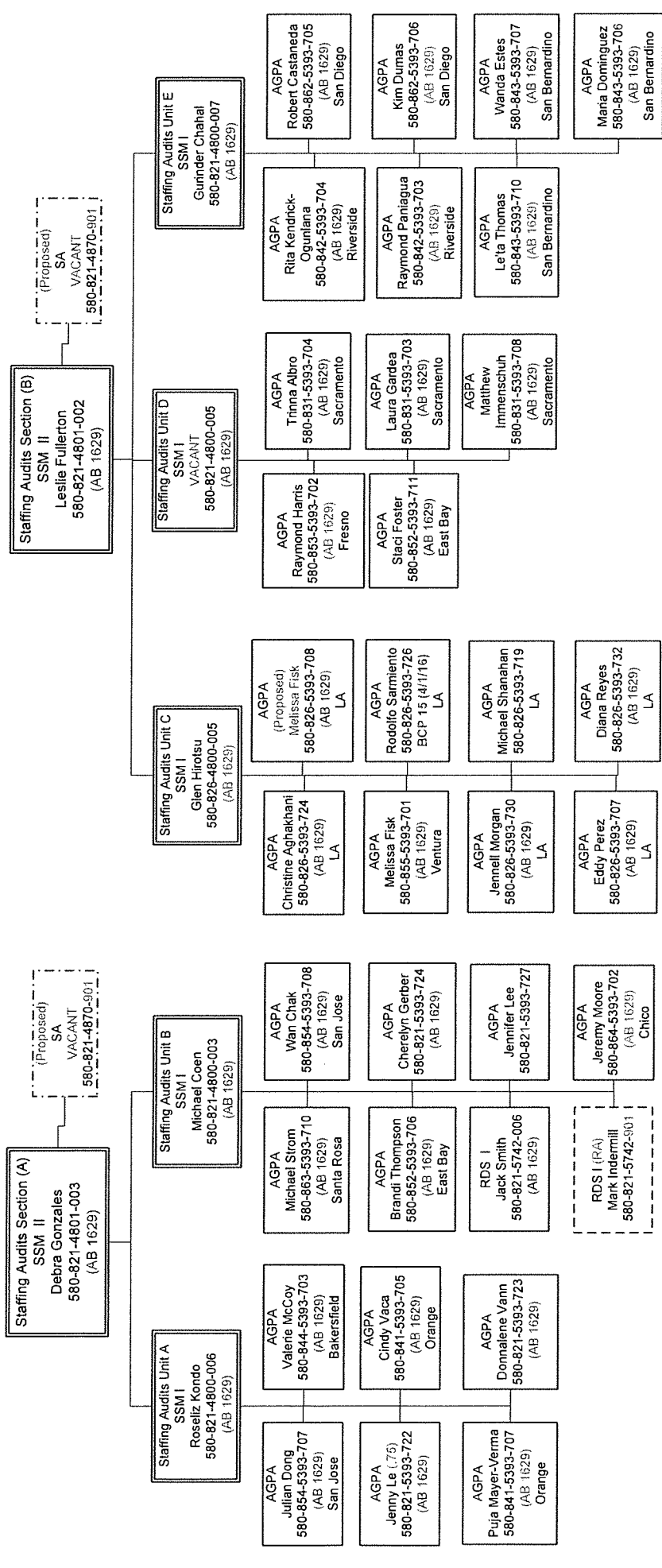



California Department of Public Health
Center for Health Care Quality
 Licensing & Certification Division
 Staffing Audits and Research Branch
 Research and Evaluation Section



Date: 11/12/2019

CURRENT

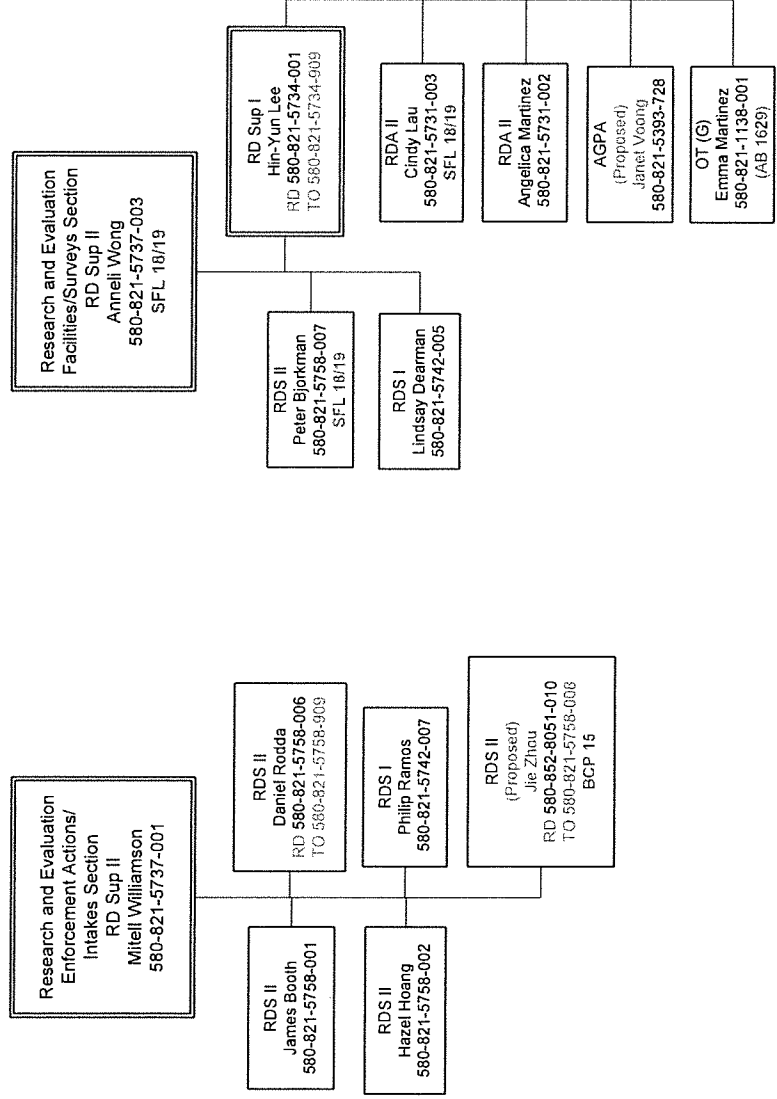



California Department of Public Health
**Center for Health Care Quality
 Licensing & Certification Division**
Professional Certification Branch



Date: 11/12/2019

CURRENT

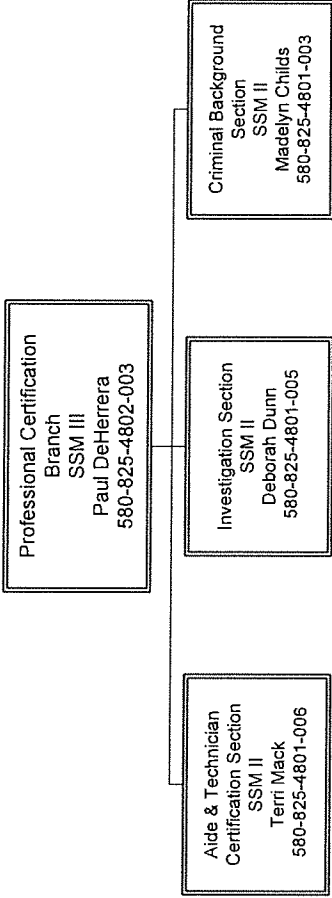

California Department of Public Health
 Center for Health Care Quality
 Licensing & Certification Division
 Professional Certification Branch
 Aide & Technician Certification



Date: 11/12/2019

CURRENT

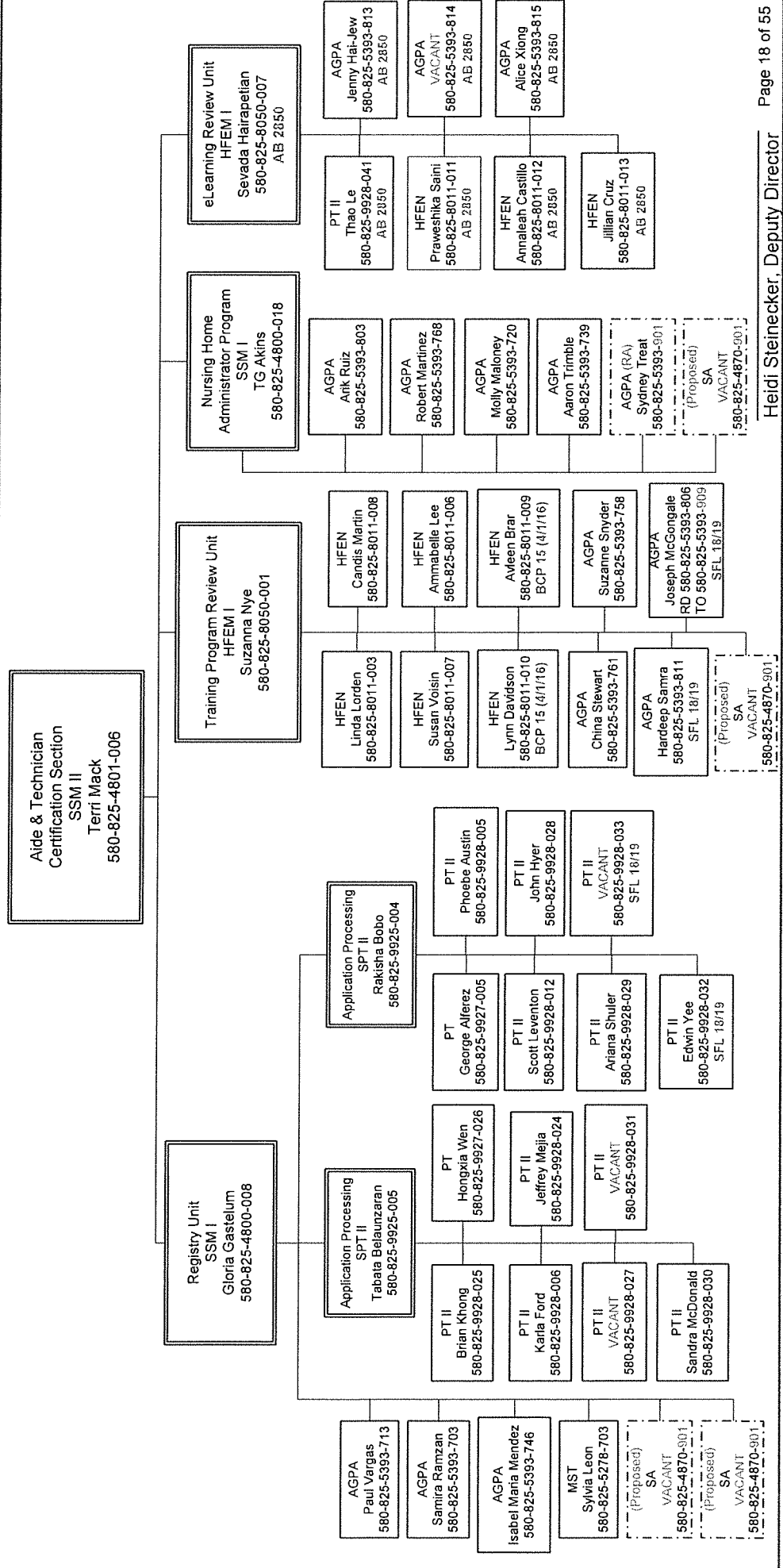



Date: 11/1/2019

California Department of Public Health
Center for Health Care Quality
Licensing & Certification
Professional Certification Branch
Investigation Section

CURRENT

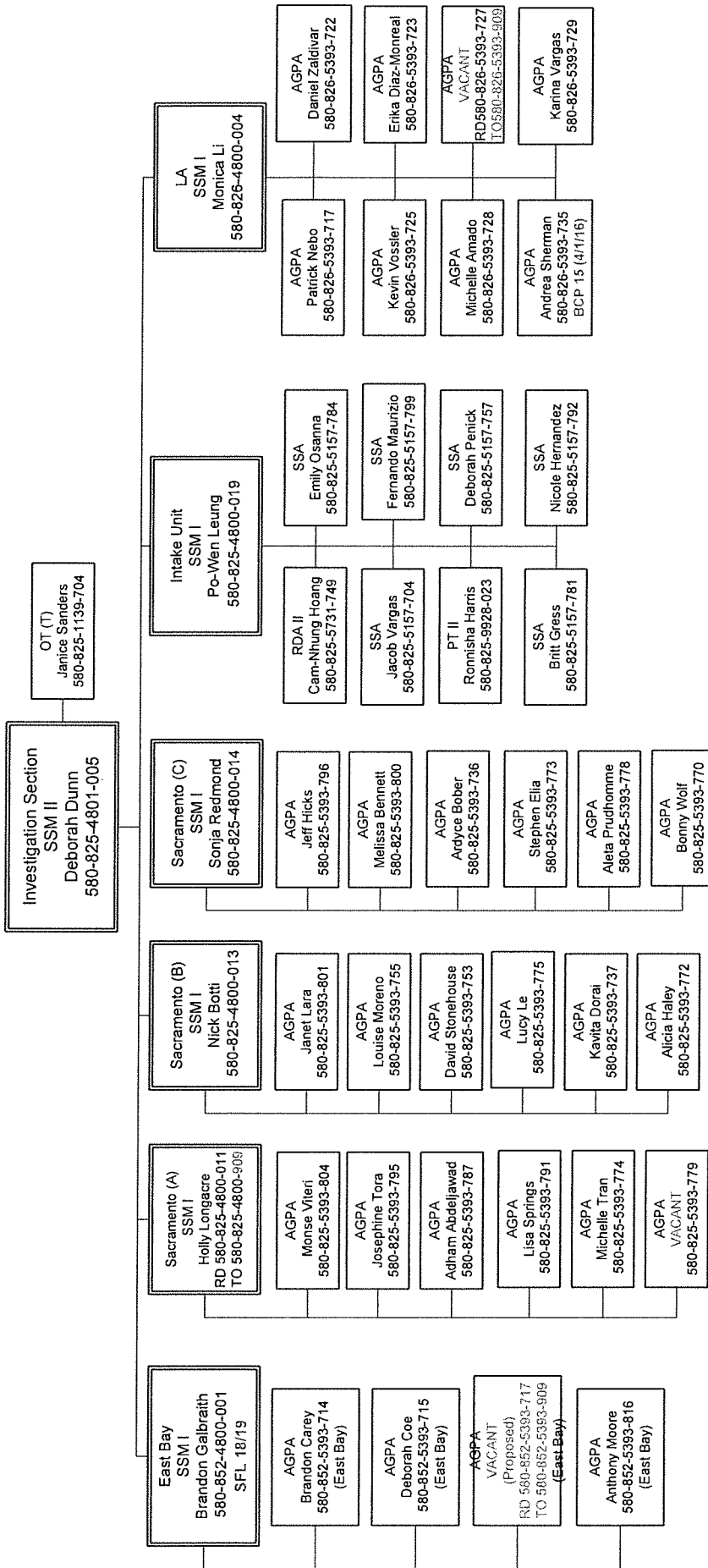



Date: 11/12/19

California Department of Public Health
Center for Health Care Quality
Licensing & Certification Division
Professional Certification Branch
Criminal Background Section

CURRENT

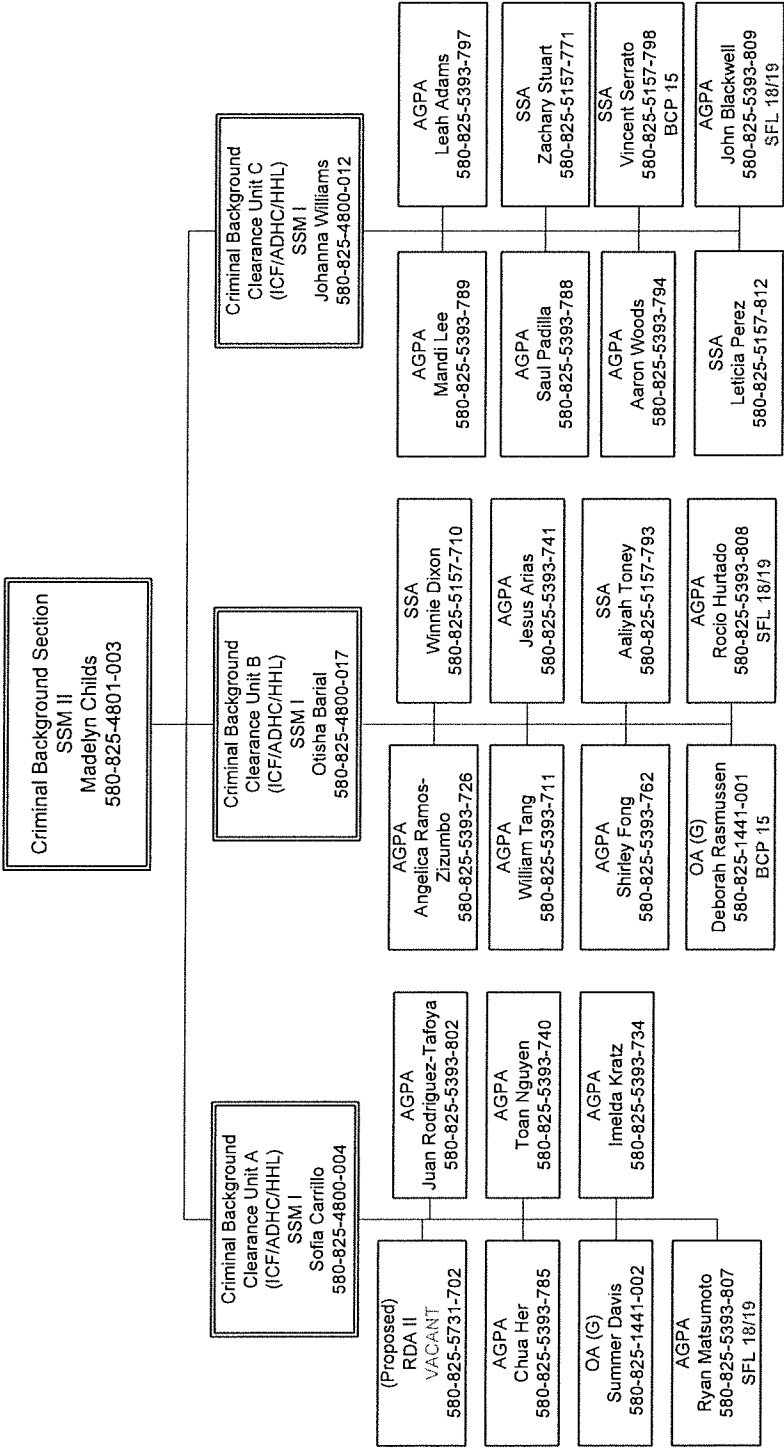



California Department of Public Health
Center for Health Care Quality
 Licensing & Certification Division
 Field Operations Branch Region I



CURRENT

Dated: 11/17/2019

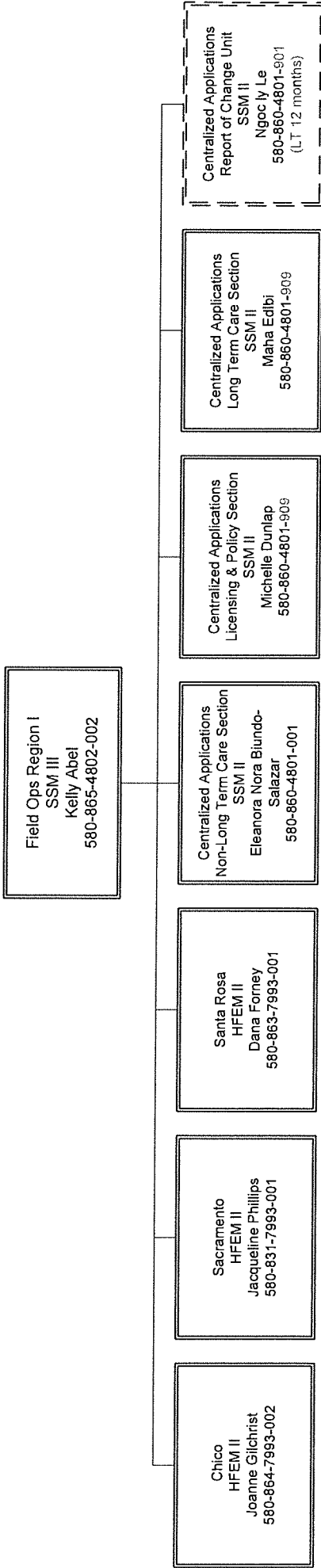



Dated: 11/12/2019

California Department of Public Health
Center for Health Care Quality
Licensing & Certification Division
Field Operations Branch Region I
Chico District Office

CURRENT

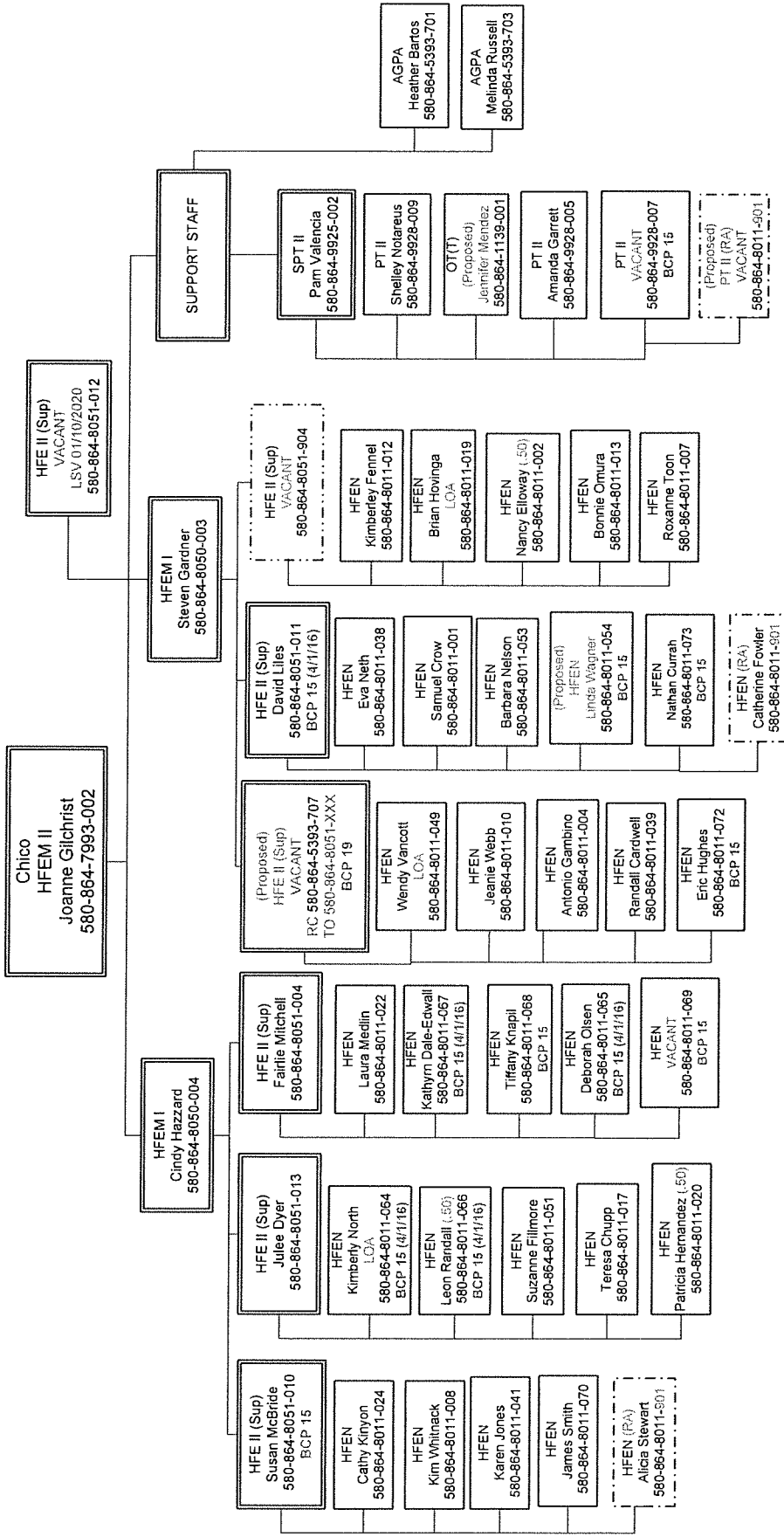

California Department of Public Health
 Center for Health Care Quality
 Licensing & Certification Division
 Field Operations Branch Region I
 Sacramento District Office



Dated: 11/1/2019

CURRENT

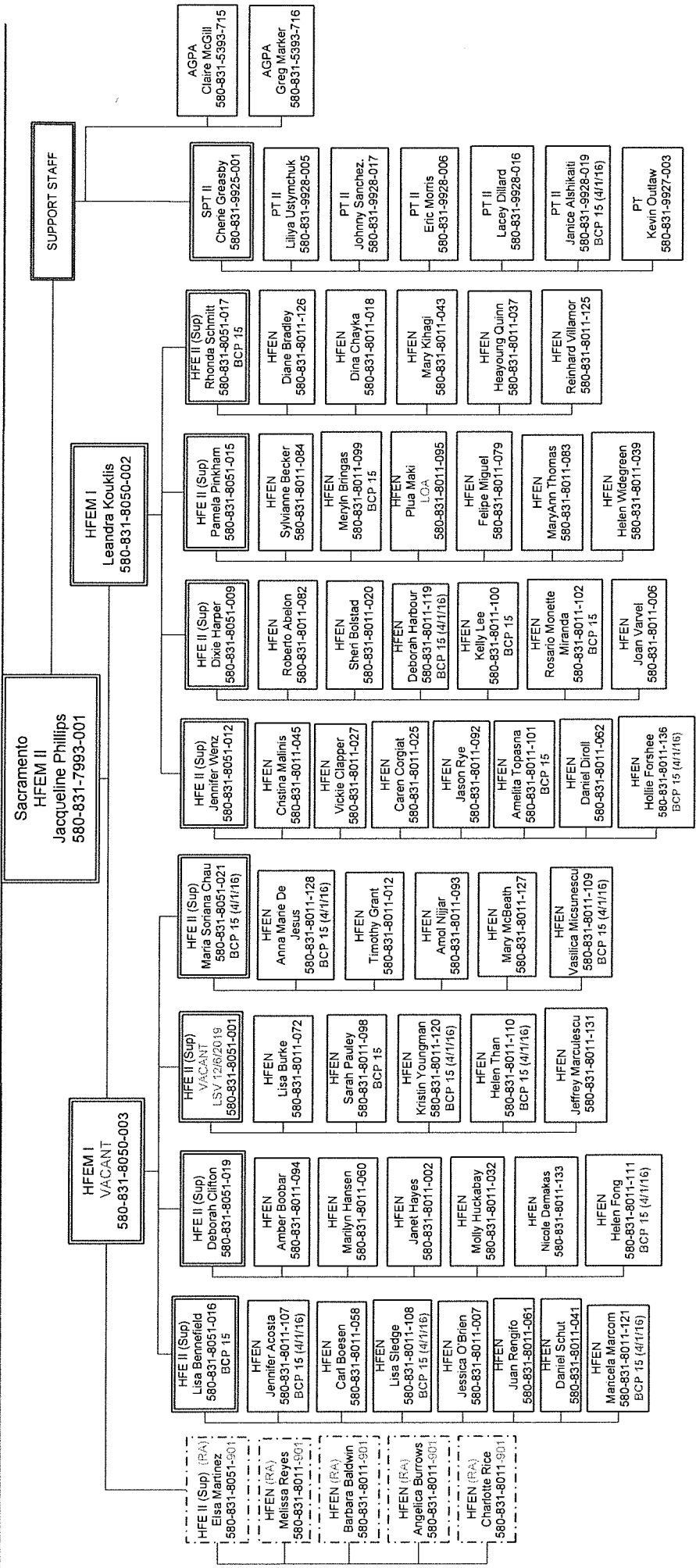



California Department of Public Health
Center for Health Care Quality
 Licensing & Certification Division I
 Field Operations Branch Region I
 Sacramento District Office
 Stockton Satellite Office



Date: 11/1/2019

CURRENT

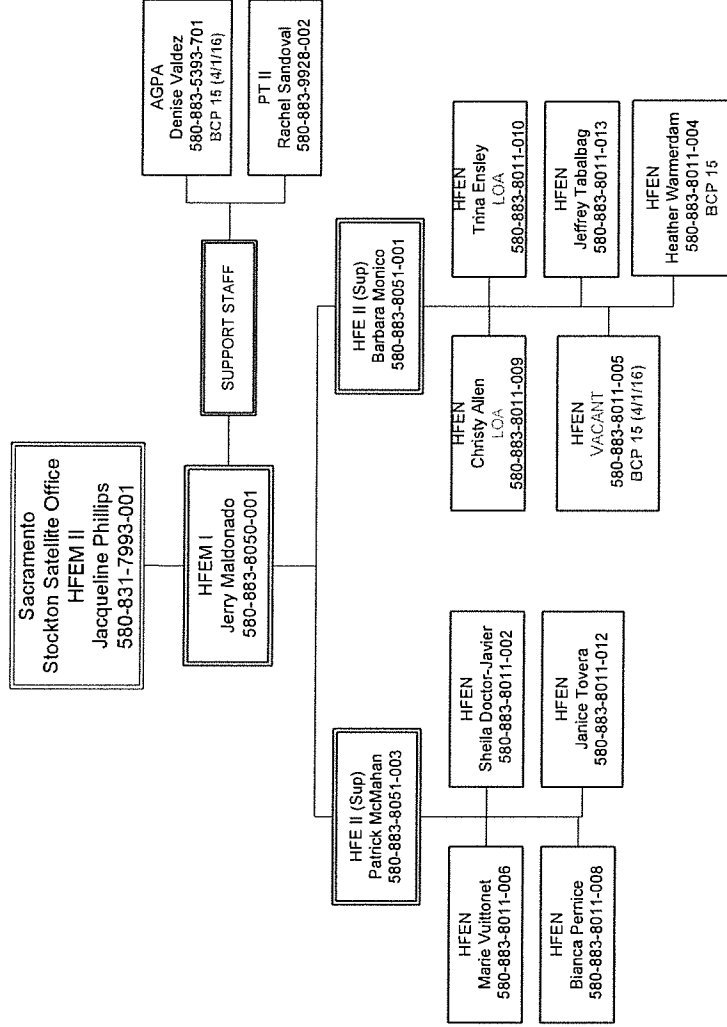



Date: 11/1/2019

California Department of Public Health
Center for Health Care Quality
Licensing & Certification Division I
Field Operations Branch Region I
Santa Rosa District Office

CURRENT

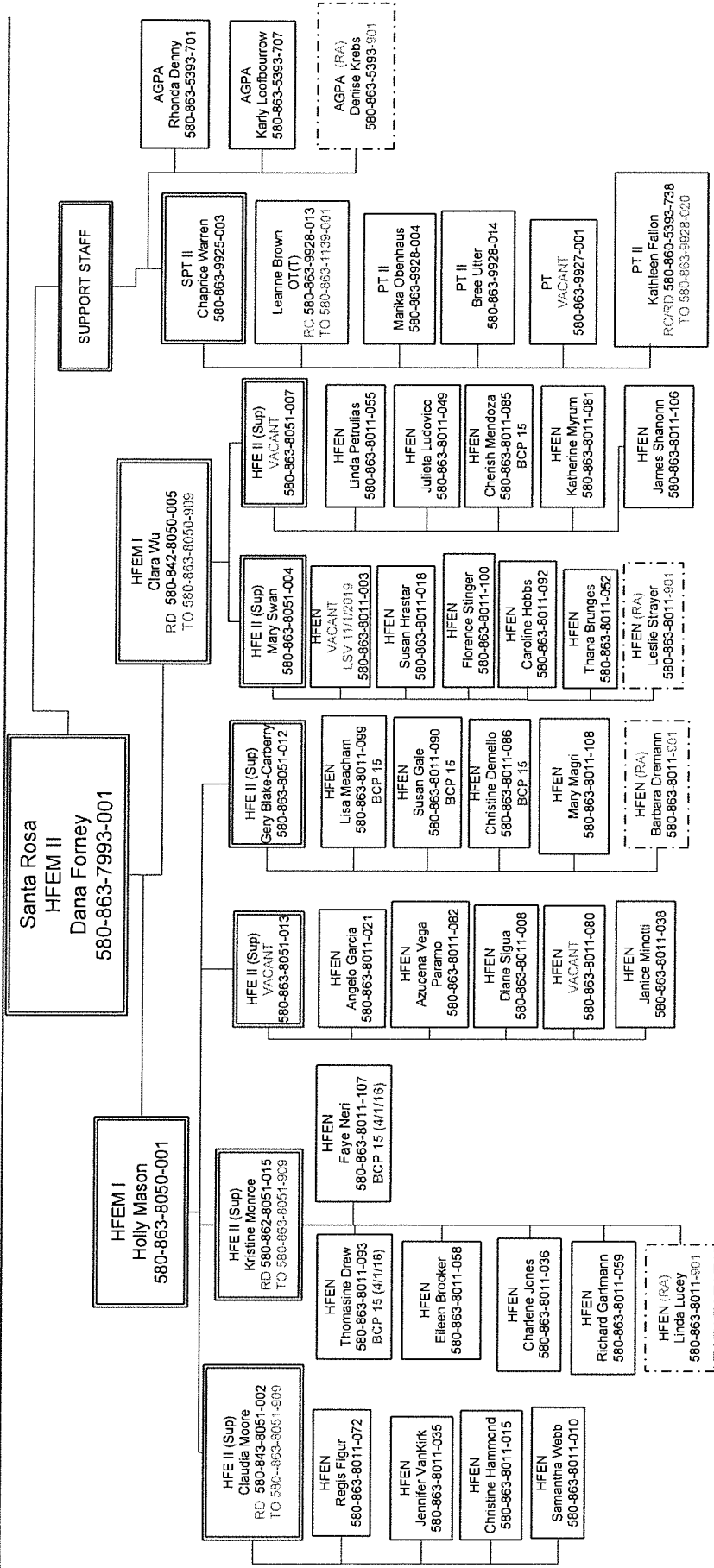

California Department of Public Health
 Center for Health Care Quality
 Licensing & Certification Division
 Field Operations Branch Region I
 Centralized Applications Branch



Date: 11/1/2019

CURRENT

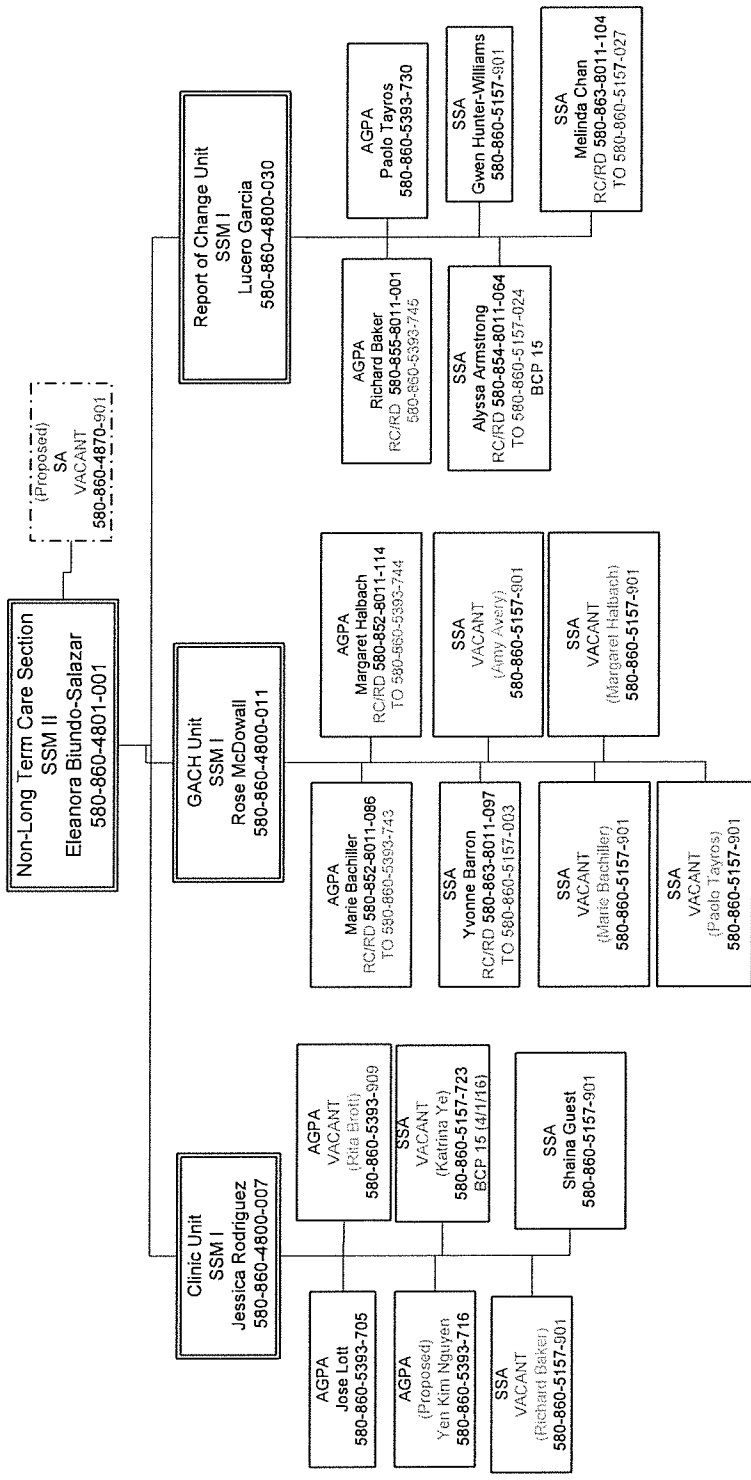



California Department of Public Health
 Center for Health Care Quality
 Licensing & Certification Division
 Field Operations Branch Region I
 Centralized Applications Branch



Date: 11/1/2019

CURRENT

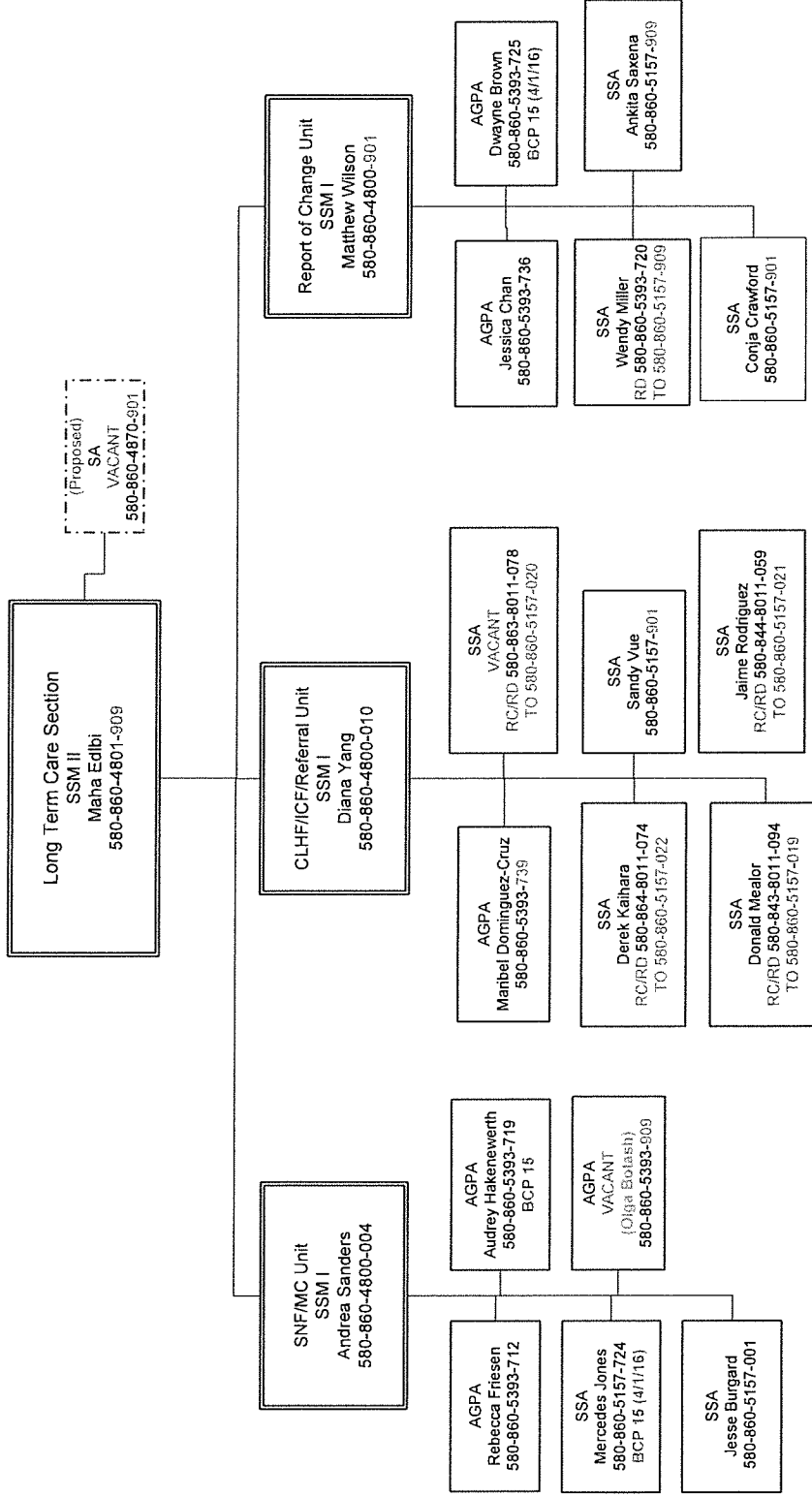



Dated: 11/1/2019

California Department of Public Health Center for Health Care Quality Licensing & Certification Division Field Operations Branch Region I Centralized Applications Branch

CURRENT

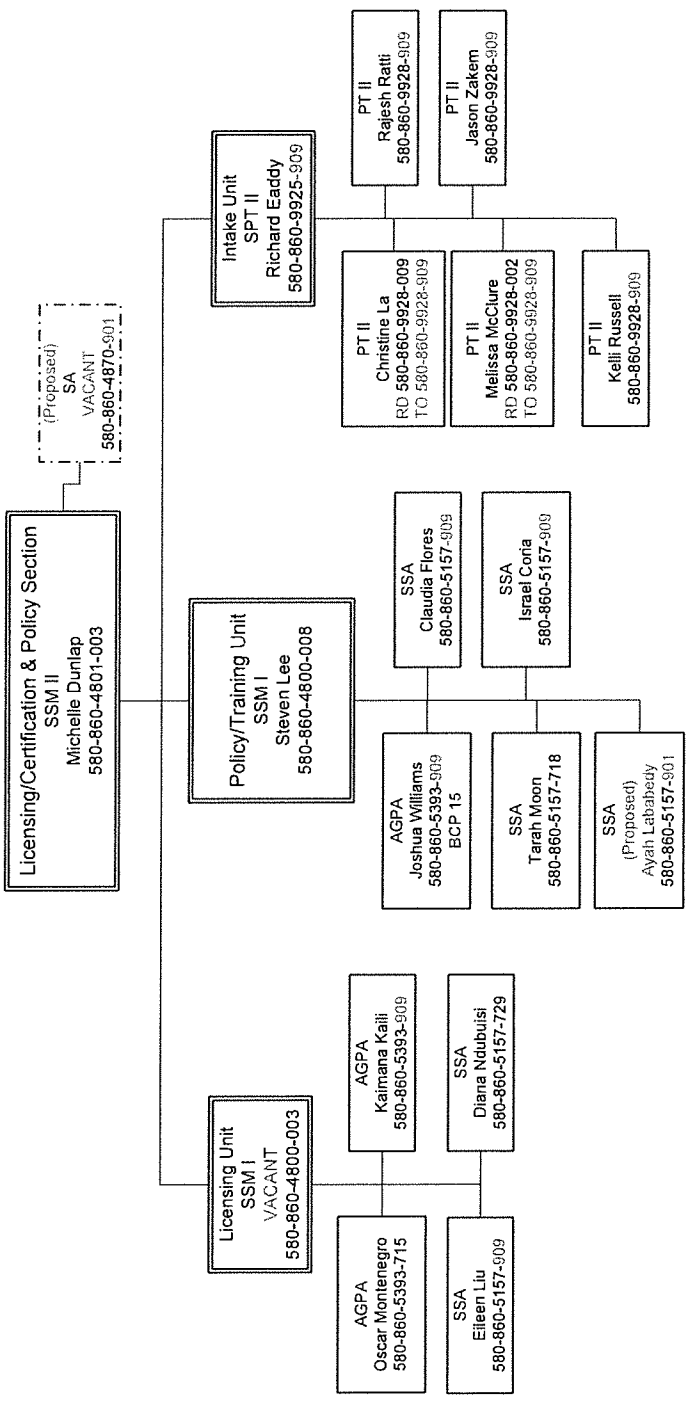



California Department of Public Health
 Center for Health Care Quality
 Licensing & Certification Division
 Field Operations Branch Region I
 Centralized Applications Branch



Date: 1/11/2019

CURRENT

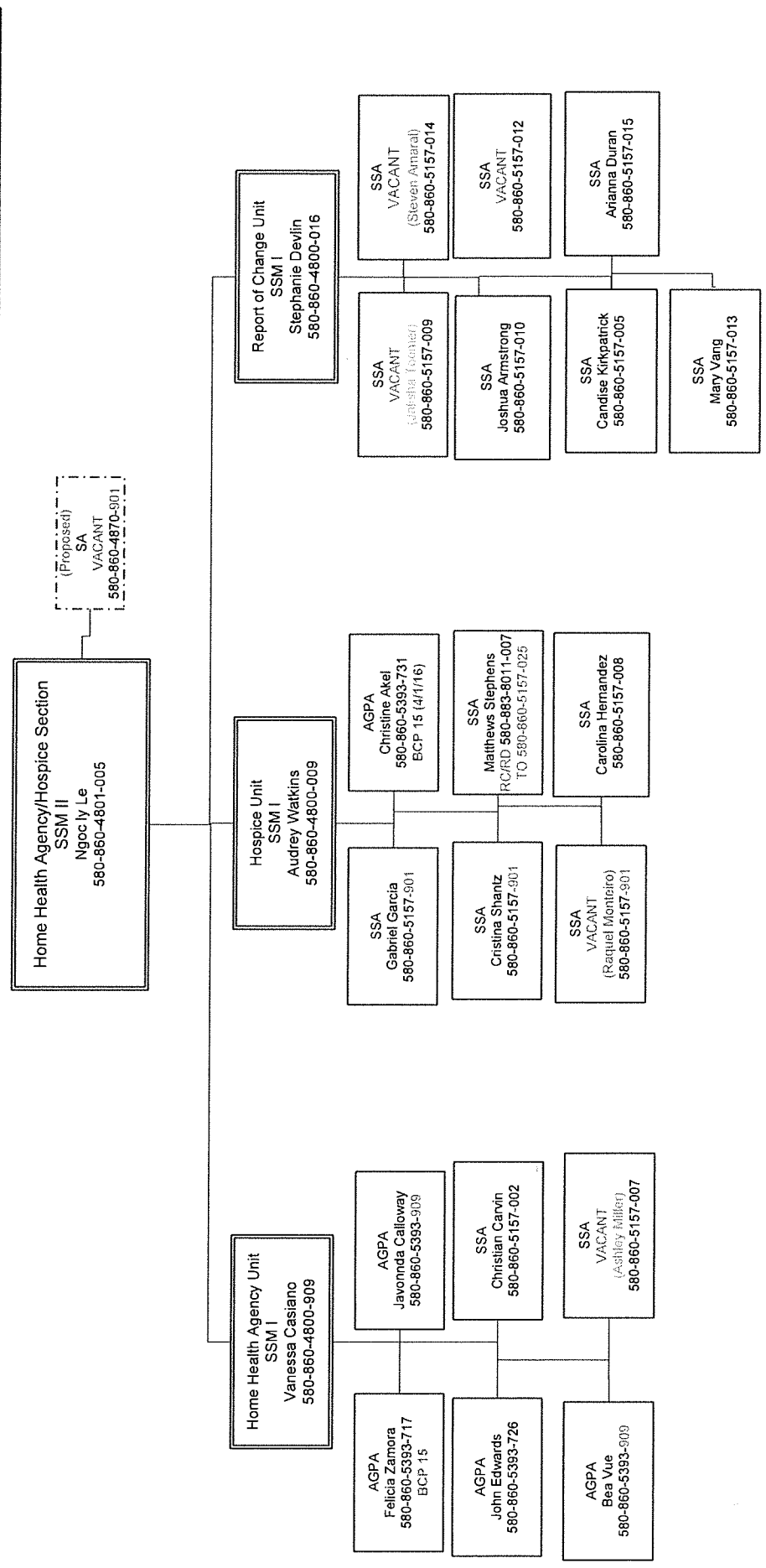



California Department of Public Health
Center for Health Care Quality
 Licensing & Certification Division
 Field Operations Branch Region II

CURRENT



Date: 11/1/2019

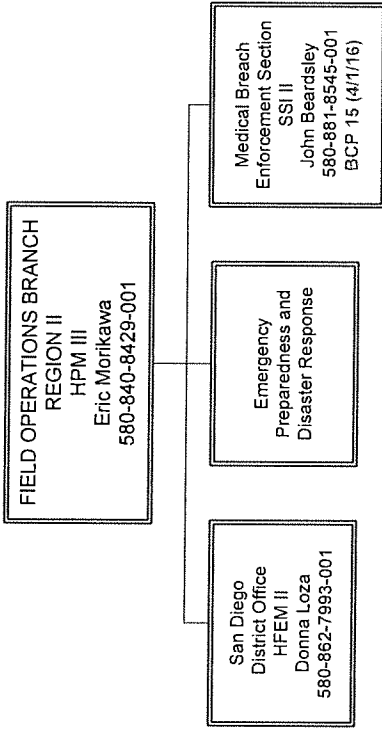

California Department of Public Health
 Center for Health Care Quality
 Licensing & Certification Division
 Field Operations Branch Region II
 San Diego District Office



Date: 11/1/2019

CURRENT

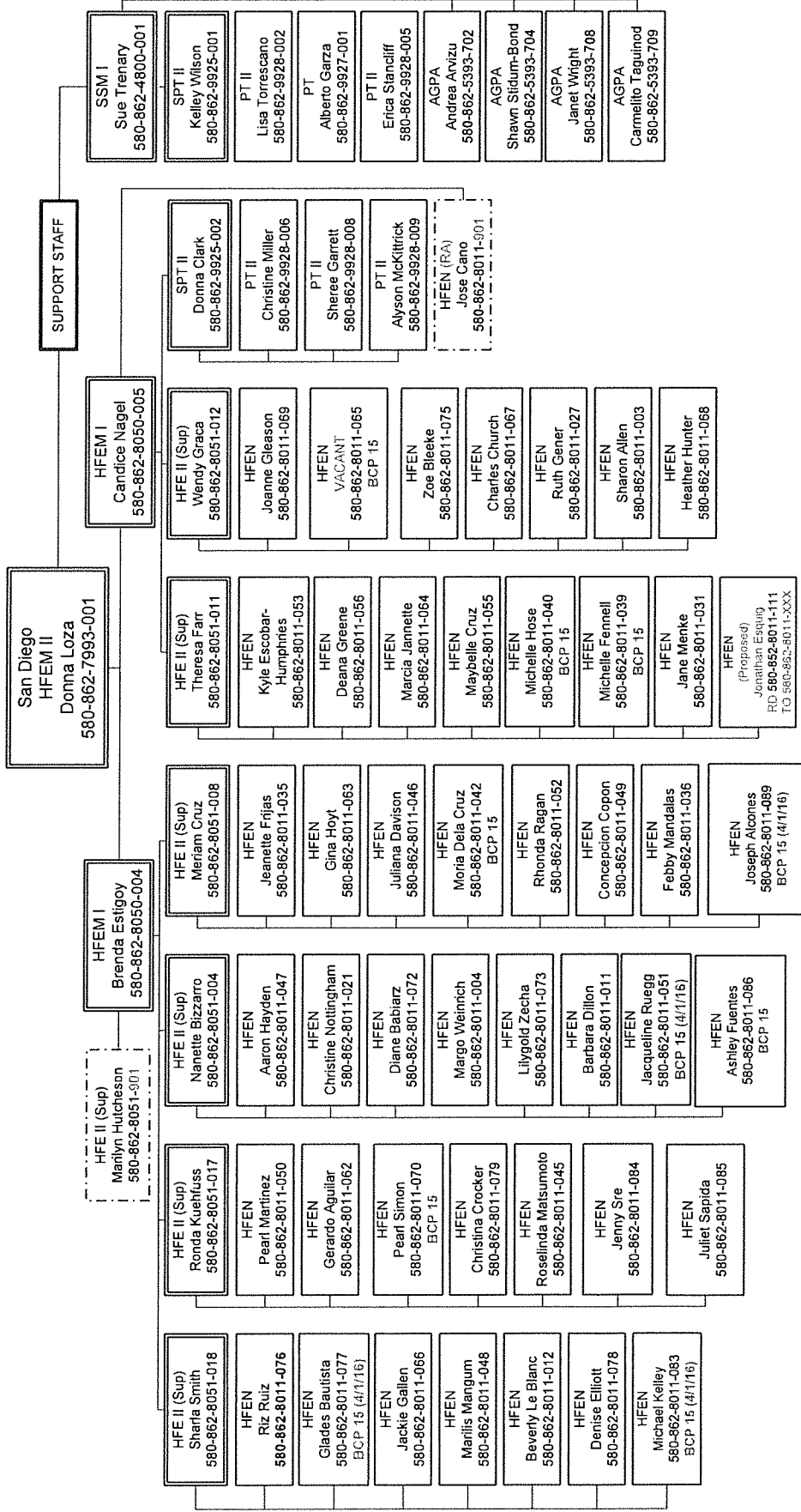



California Department of Public Health
 Center for Health Care Quality
 Licensing & Certification Division
 Field Operations Branch Region II
 Medical Breach Enforcement Section



Date: 11/12/19

CURRENT

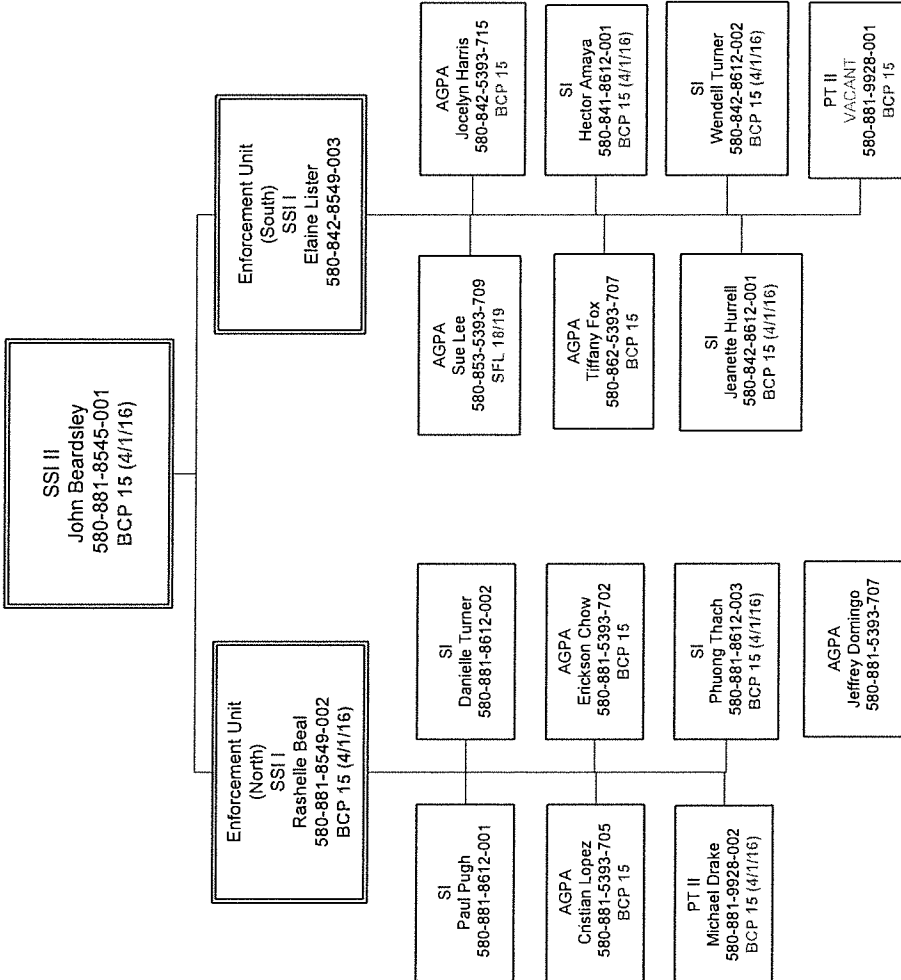



California Department of Public Health
Center for Health Care Quality
 Licensing & Certification Division
 Field Operations Branch Region II
Emergency Preparedness & Disaster Response Section



Dated: 11/12/19

CURRENT

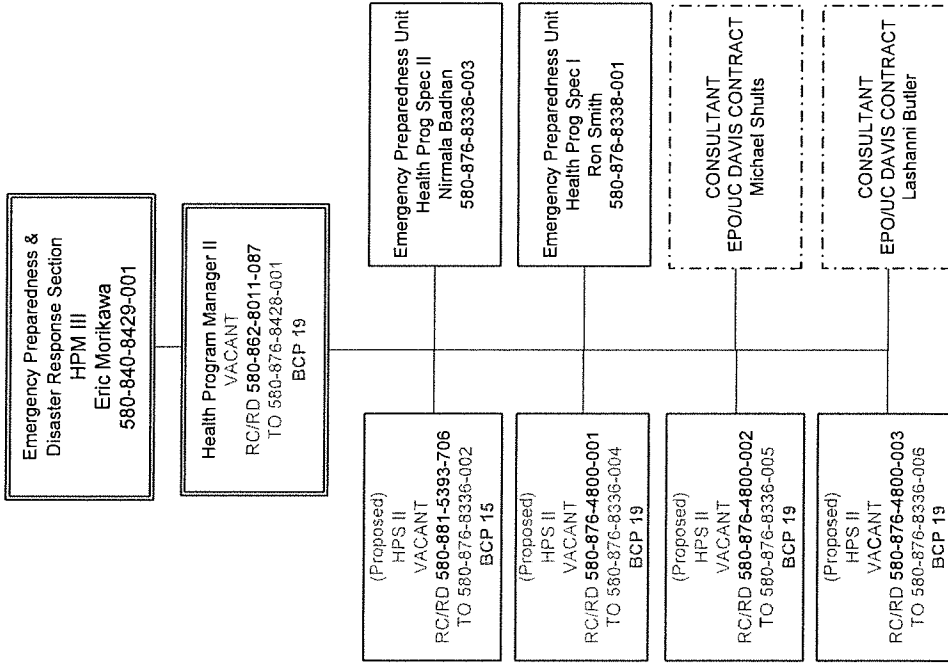



CURRENT

California Department of Public Health
Center for Health Care Quality
Licensing & Certification Division
Field Operations Branch Region III



Dated: 11/1/2019

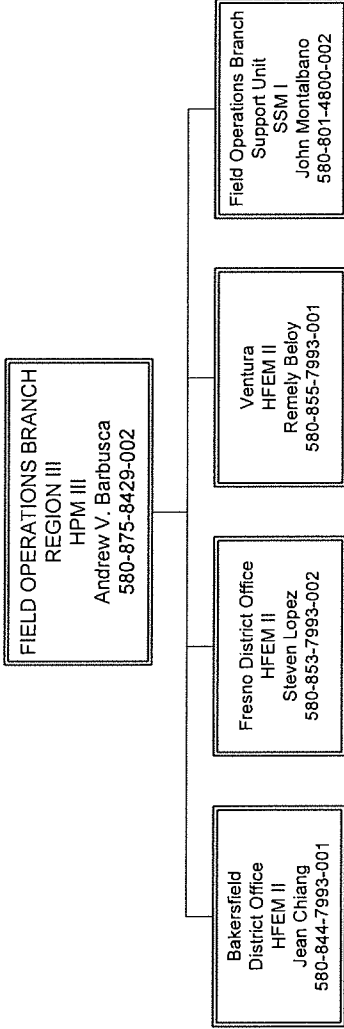



Date: 11/1/2019

California Department of Public Health
Center for Health Care Quality
Licensing & Certification Division
Field Operations Branch Region III
Bakersfield District Office

CURRENT

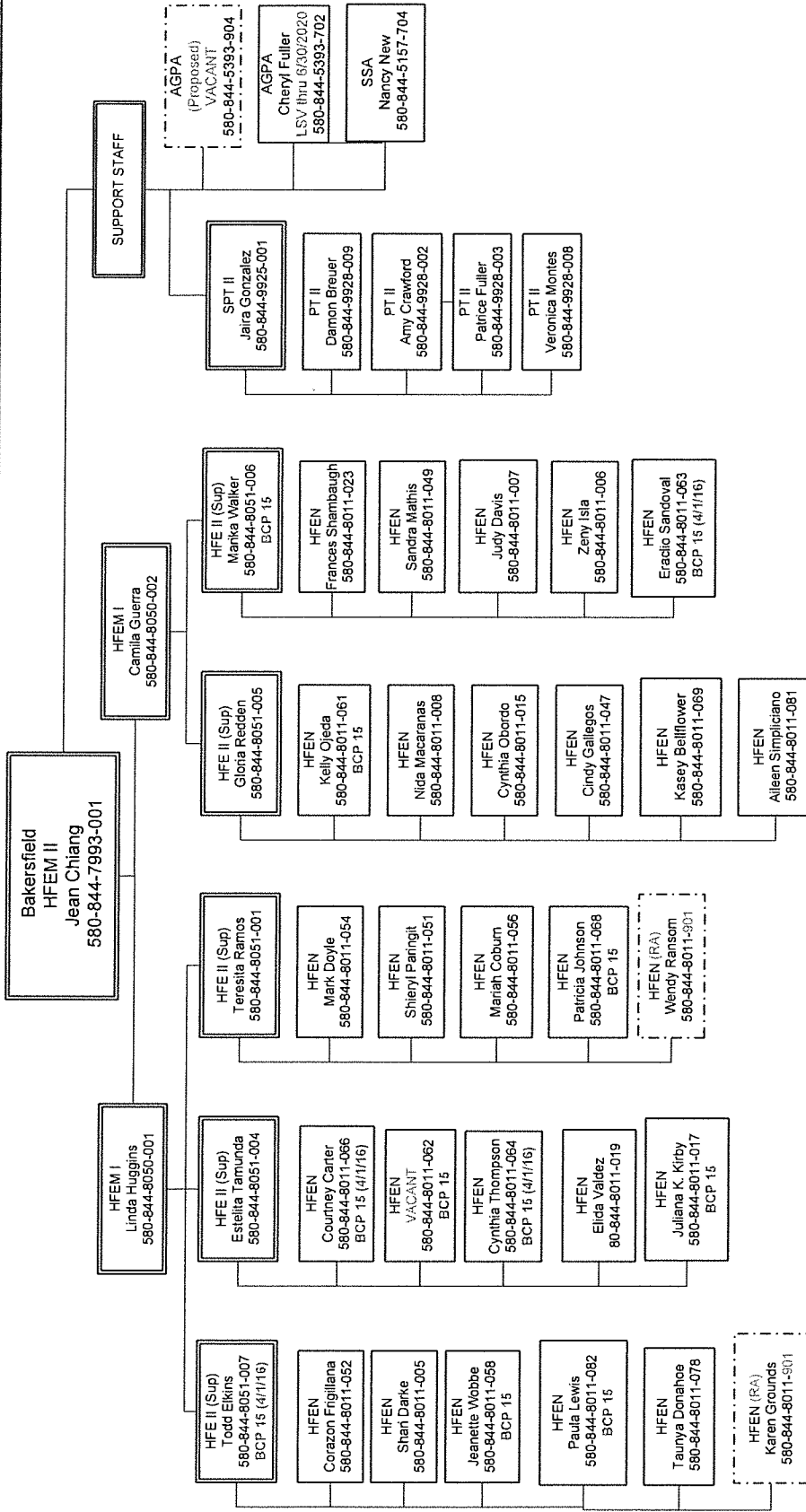



California Department of Public Health
 Center for Health Care Quality
 Licensing & Certification Division III
 Field Operations Branch Region III
 Fresno District Office



Dated: 11/17/2019

CURRENT

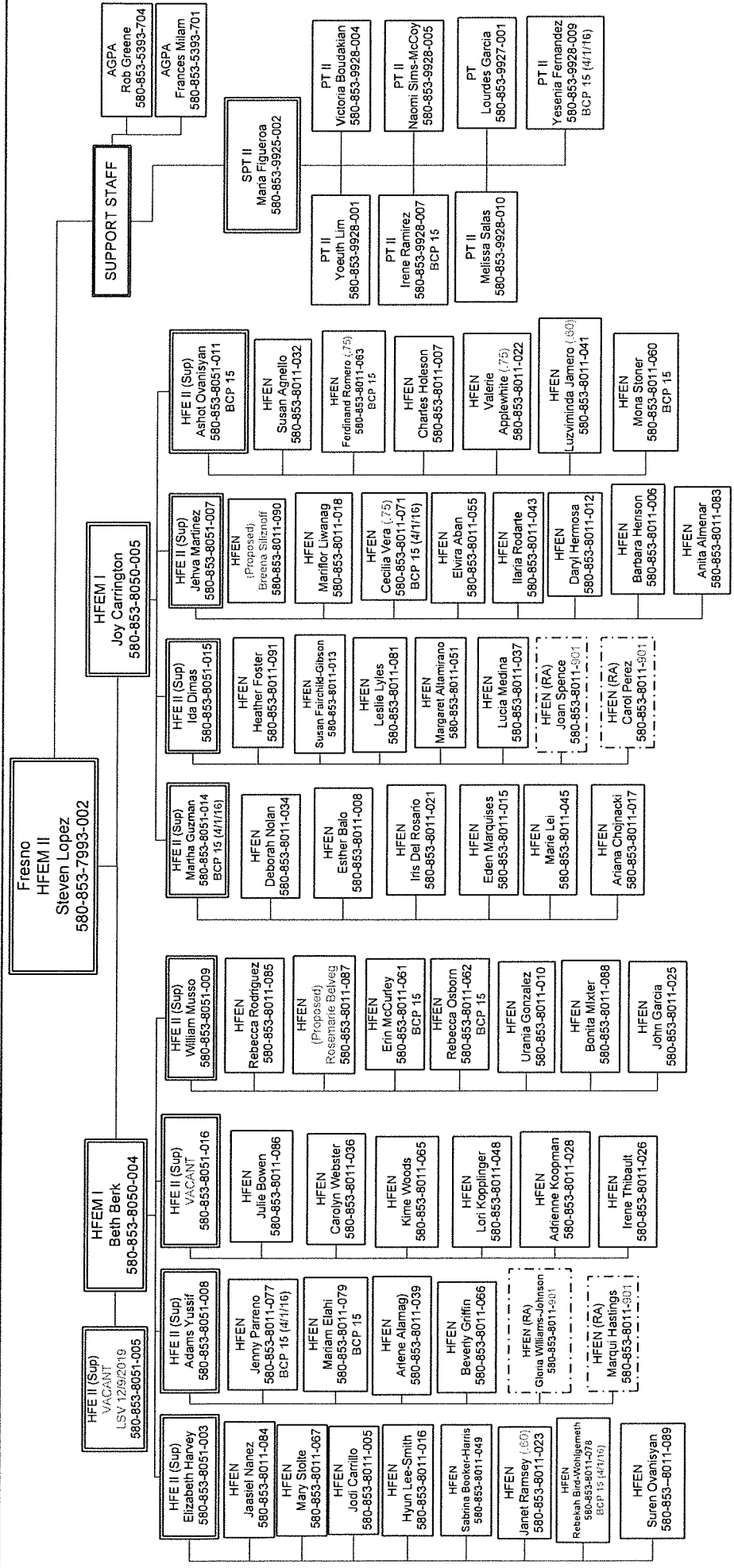

California Department of Public Health
Center for Health Care Quality
 Licensing & Certification Division
 Field Operations Branch Region III
 Ventura District Office



Dated: 11/1/2019

CURRENT

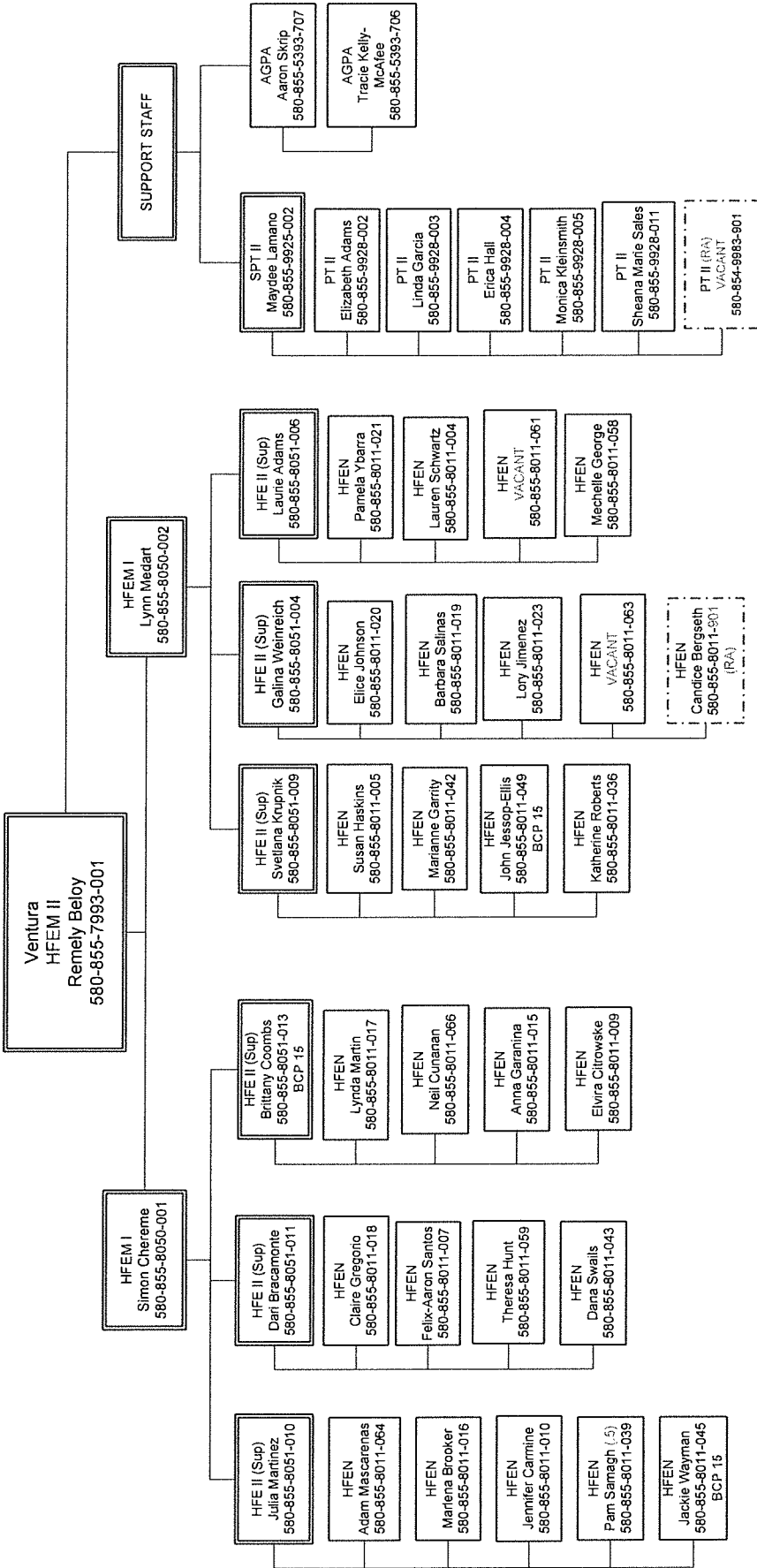



California Department of Public Health
Center for Health Care Quality
 Licensing & Certification Division
 Field Operations Branch Region III
 Field Operations Support Unit



Dated: 11/7/2019

CURRENT

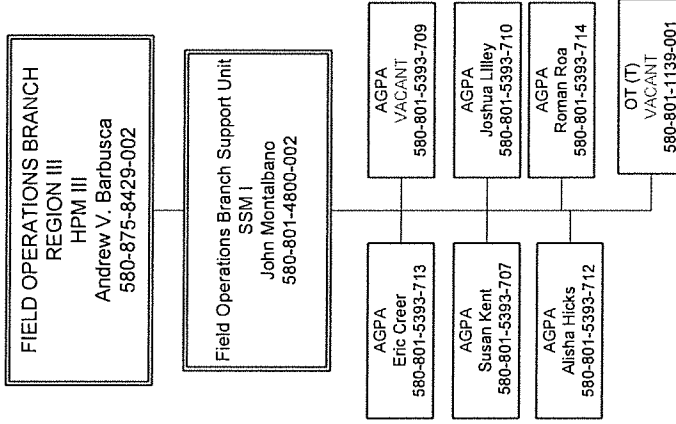



CURRENT

California Department of Public Health
Center for Health Care Quality
Licensing & Certification Division
Field Operations Branch Region IV



Dated: 11/1/2019

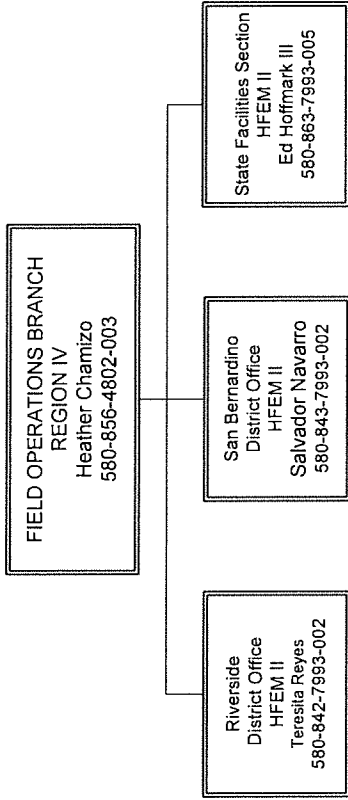



Dated: 11/1/2019

California Department of Public Health Center for Health Care Quality Licensing & Certification Division Field Operations Branch Region IV State Facilities Section

CURRENT

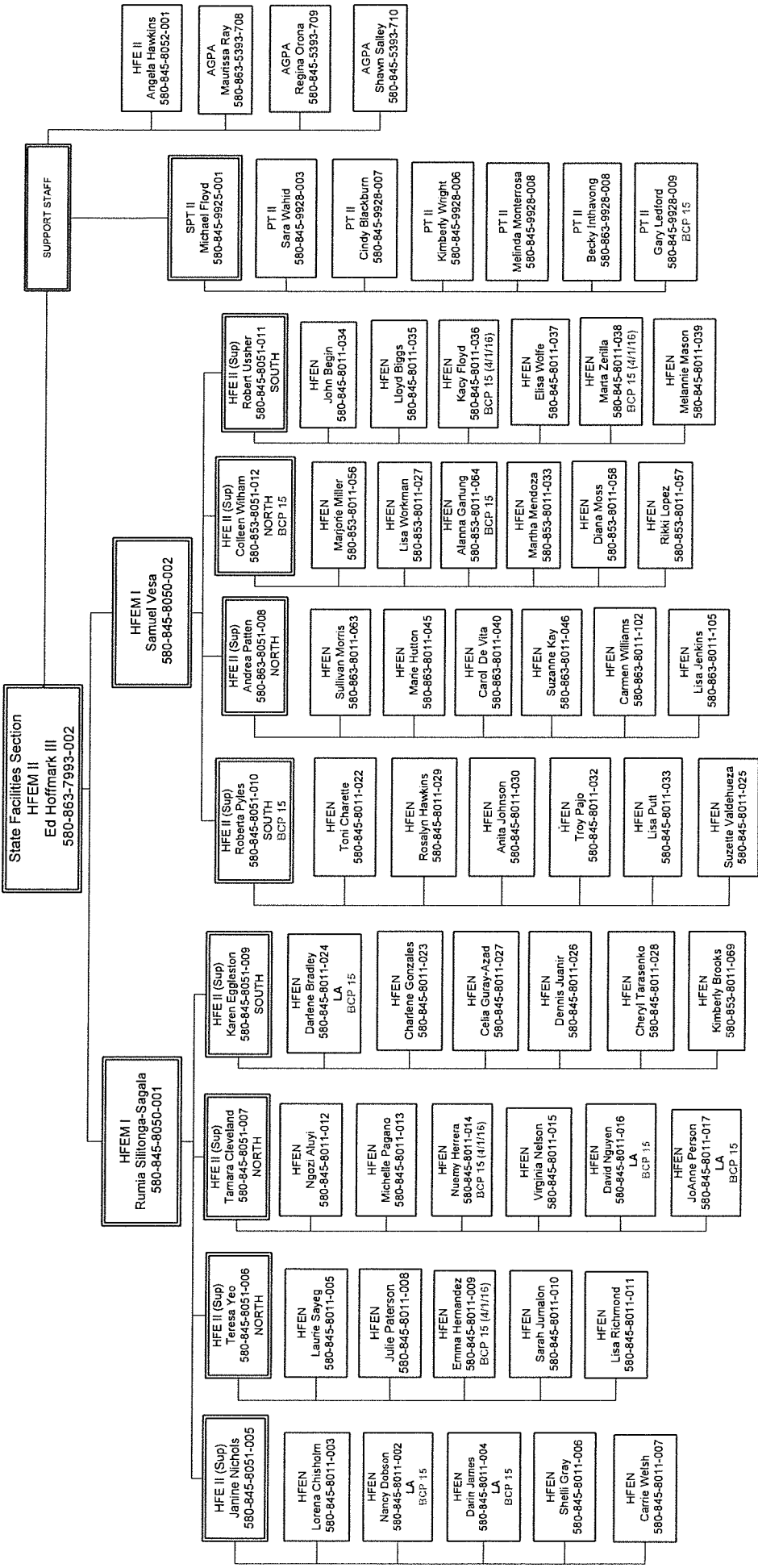



California Department of Public Health
 Center for Health Care Quality
 Licensing & Certification Division
 Field Operations Branch Region IV
 Riverside District Office

Dated: 11/12/2019

CURRENT

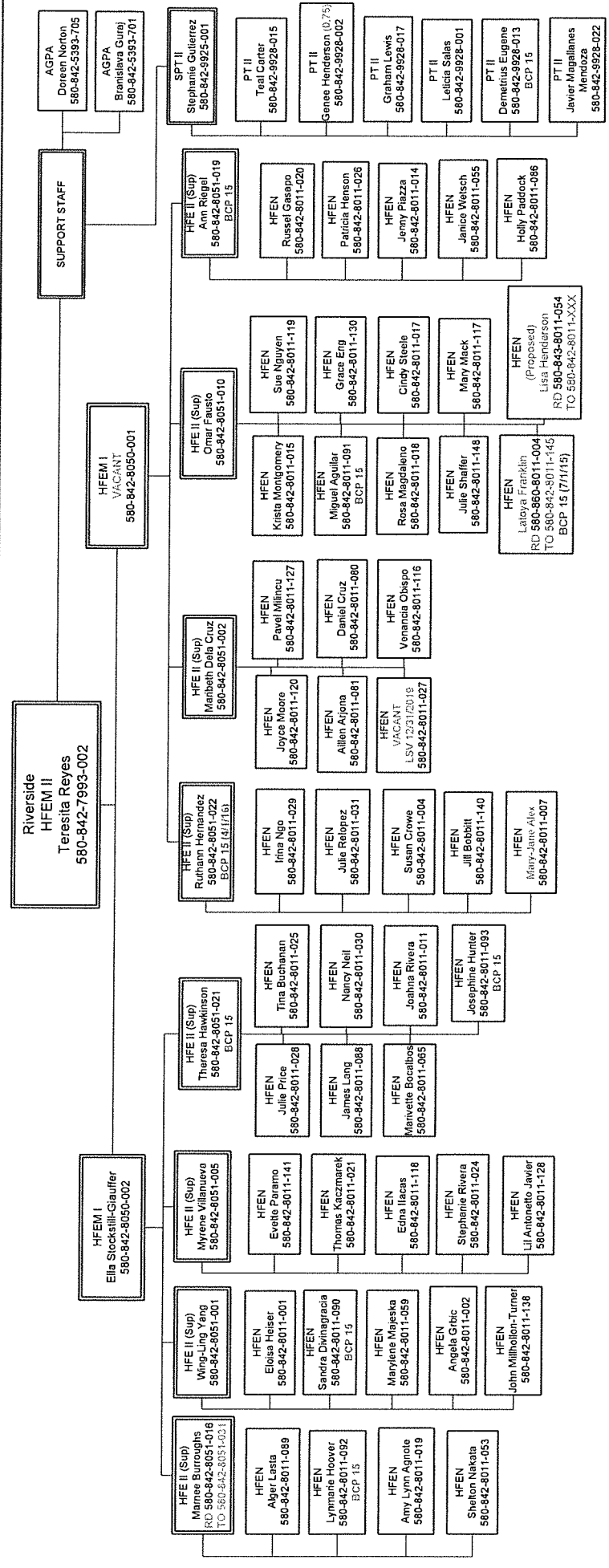

California Department of Public Health
Center for Health Care Quality
 Licensing & Certification Division IV
 Field Operations Branch Region IV
 San Bernardino District Office



CURRENT

Date: 11/12/2019

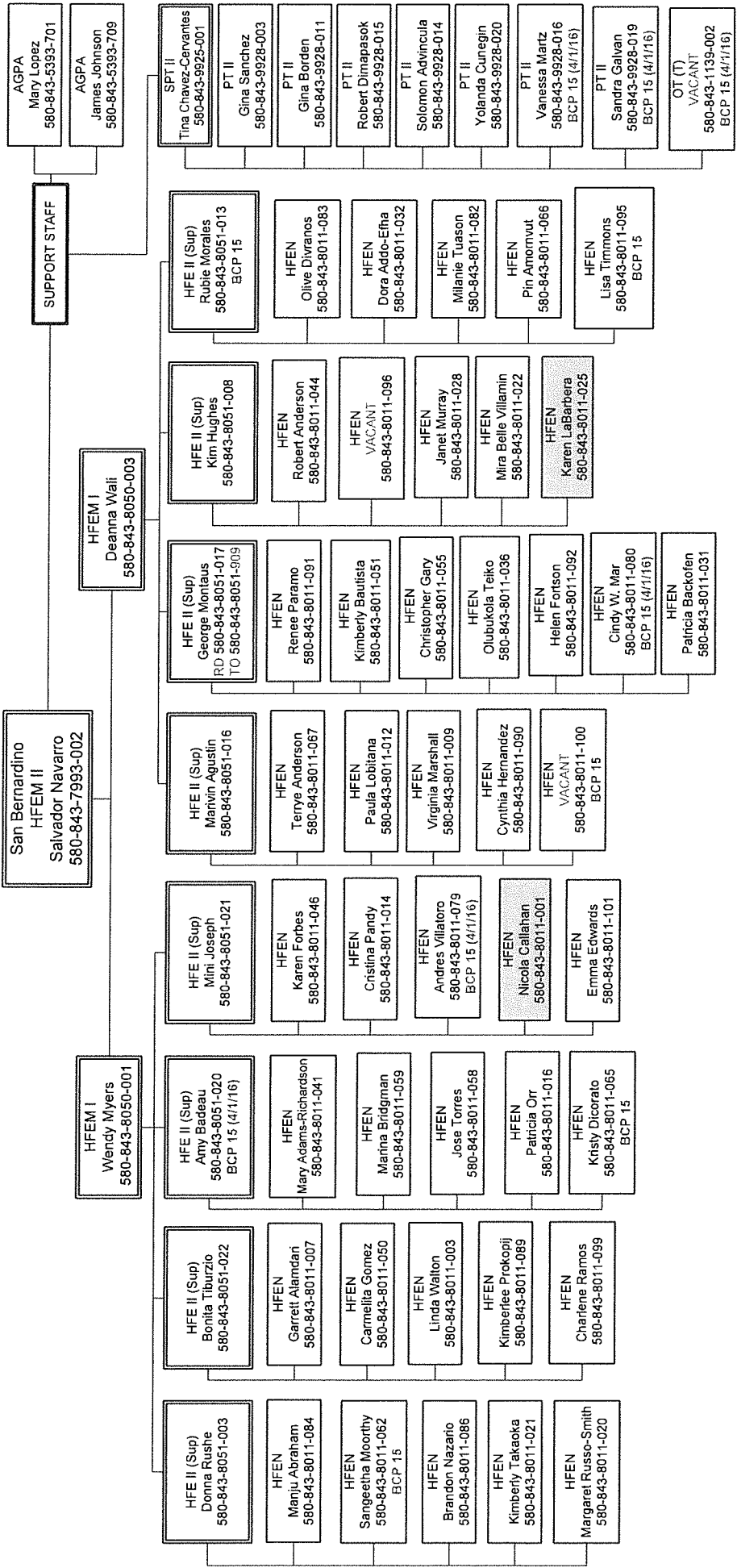



California Department of Public Health
 Center for Health Care Quality
 Licensing & Certification Division
 Field Operations Branch Region V



Dated: 11/1/2019

CURRENT

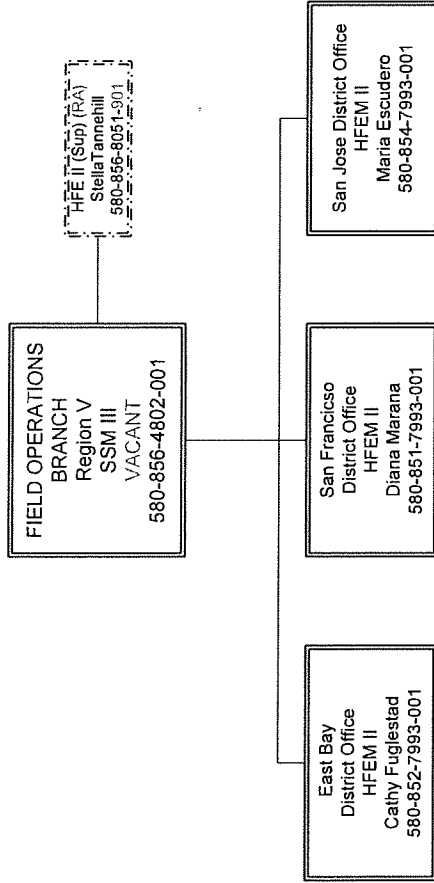



California Department of Public Health
 Center for Health Care Quality
 Licensing & Certification Division
 Field Operations Branch Region V
 East Bay District Office

Dated: 11/1/2019

CURRENT

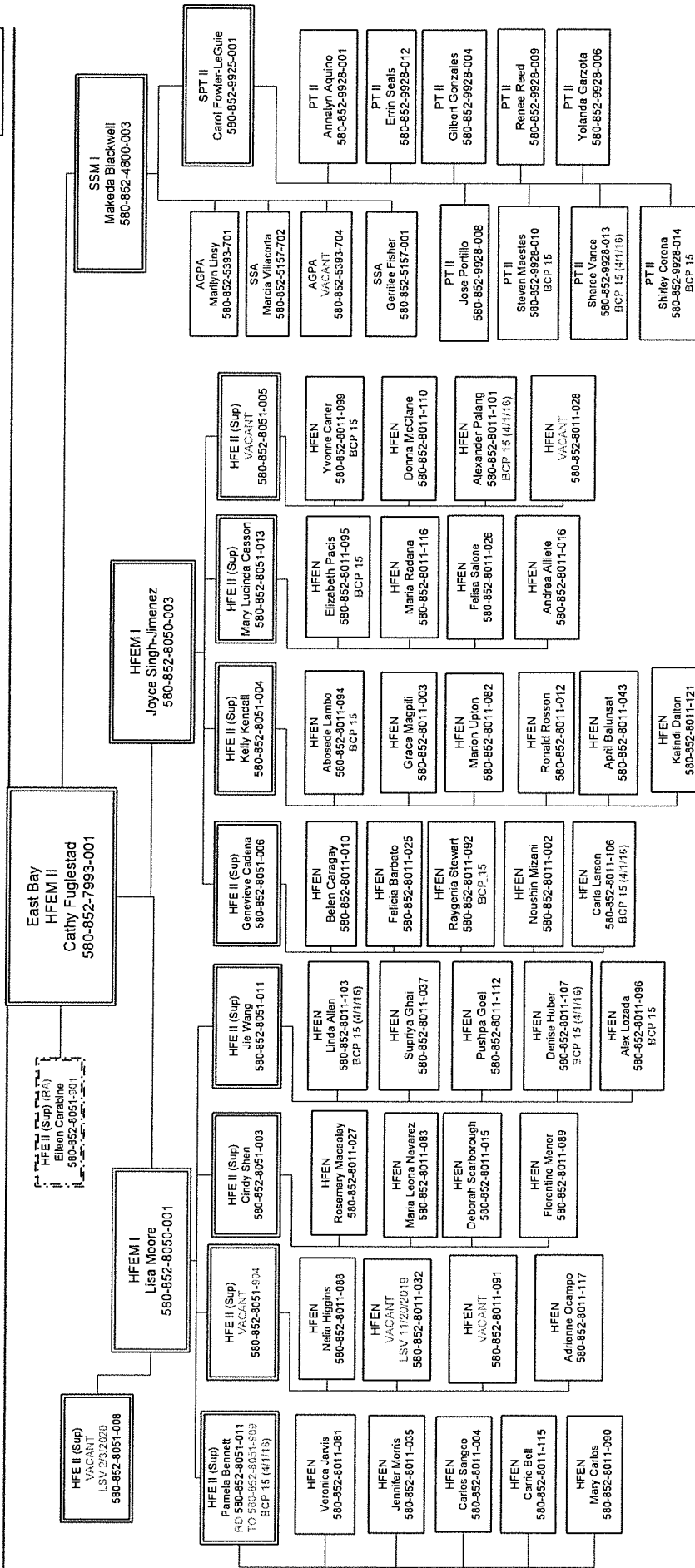



California Department of Public Health
 Center for Health Care Quality
 Licensing & Certification Division V
 Field Operations Branch Region V
 San Francisco District Office

Dated: 11/12/2019

CURRENT

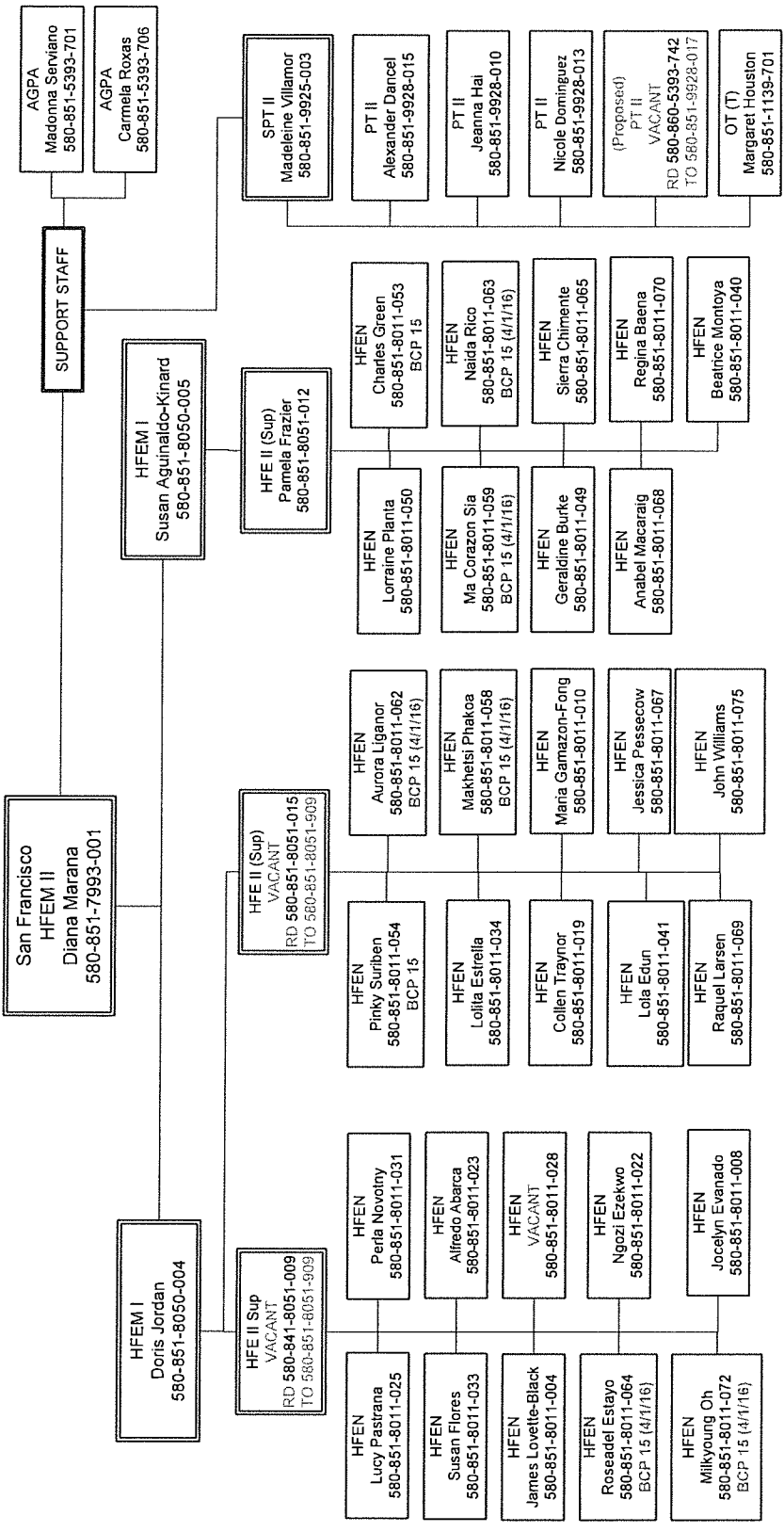



California Department of Public Health
Center for Health Care Quality
 Licensing & Certification Division
 Field Operations Branch Region VI



Date: 11/1/2019

CURRENT

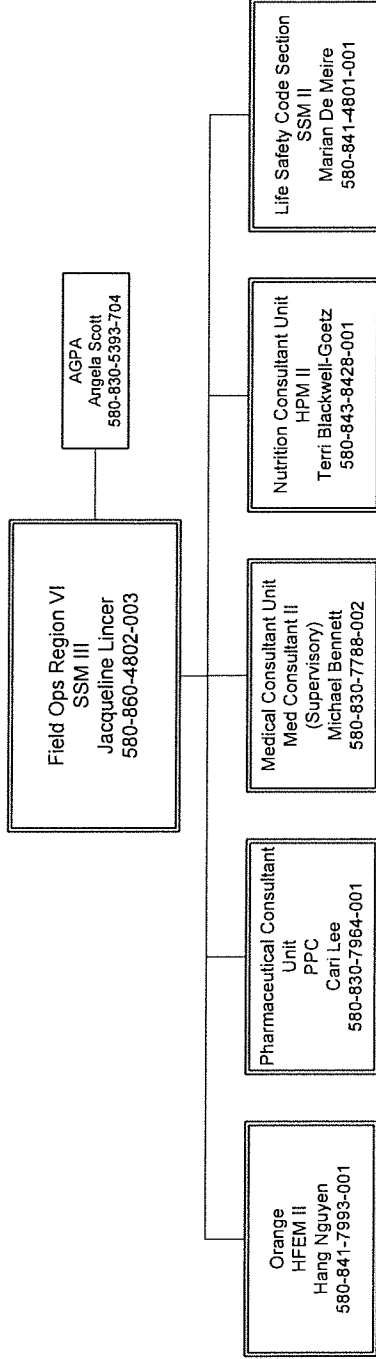

California Department of Public Health
 Center for Health Care Quality
 Licensing & Certification Division VI
 Field Operations Branch Region VI
 Orange District Office



Dated: 11/1/2019

SSA
 Binli Mathew
 580-841-5157-708

AGPA
 Zeandra Villa
 580-841-5393-711

CURRENT

Orange
 HFEM II
 Hang Nguyen
 580-841-7993-001

HFEM I (RA)
 Fran DelRio
 580-841-8050-001

HFEM I
 Kathleen Davidson
 580-841-8050-002

HFEM I
 Porntip Athinan
 580-841-8050-003

HFEM II (Sup)
 Leonine Smith
 RD 580-841-8051-015
 TO 580-841-8051-909

HFEN
 Kristen Conley
 580-841-8011-082
 BCP 15 (4/1/16)

HFEN
 Heidi Vander Veen
 580-841-8011-004

HFEN
 Robert Romasoc
 580-841-8011-081
 BCP 15 (4/1/16)

HFEN
 Shinhee Kim
 580-841-8011-086

HFEN
 Angela Pruitt
 580-841-8011-087

HFEN
 Sara Nix
 RD 580-844-8011-020
 TO 580-841-8011-089

HFEM II (Sup)
 Bernabela Garcia
 580-841-8051-012
 BCP 15 (4/1/16)

HFEN
 Thang Pham
 580-841-8011-076
 BCP 15 (4/1/16)

HFEN
 Honghao Pham
 580-841-8011-070
 BCP 15 (4/1/16)

HFEN
 David Huynh
 580-841-8011-074
 BCP 15 (4/1/16)

HFEN
 Jeshrien Sulis
 580-841-8011-056

HFEN
 Maries Bon
 580-841-8011-005

HFEN
 Orzina West
 580-841-8011-091

HFEN (RA)
 Maria L. Martinez
 580-841-8011-901

HFEM II (Sup)
 Maria Jane
 Samiento
 580-841-8051-011
 BCP 15

HFEN
 Jacelyn Chesen
 580-841-8011-060
 BCP 15

HFEN
 Katherine
 Thiermann
 580-841-8011-062
 BCP 15

HFEN
 Mary Anne Paguio
 580-841-8011-063
 BCP 15

HFEN
 Christine Tran
 580-841-8011-064
 BCP 15

HFEN
 Jing Liu
 580-841-8011-083

HFEN
 Ann Mambo
 RD 580-841-8011-080
 TO 580-841-8011-080

HFEM II (Sup)
 Audrey Bui
 580-841-8051-002

HFEN
 Ma Cristela
 Caballes
 580-841-8011-015

HFEN
 Saung Hye Jung
 580-841-8011-054

HFEN
 Gina Perez
 580-841-8011-065

HFEN
 Shadia Taleban
 580-841-8011-079

HFEN
 Heidi Chadwick
 580-841-8011-051

HFEM II (Sup)
 VACANT
 580-841-8051-003

HFEN
 Lucy Yang
 580-841-8011-010

HFEN
 Raul Reyes
 580-841-8011-014

HFEN
 Phyllis Weaver (.50)
 580-841-8011-021

HFEN
 Laureen Phillips
 580-841-8011-045

HFEN
 Veronica Nazareth
 580-841-8011-055

HFEN
 Xelamnis Ravidia
 580-841-8011-080
 BCP 15 (4/1/16)

HFEN
 Maryjo Cruz
 580-841-8011-075
 BCP 15 (4/1/16)

HFEM II (Sup)
 Tu Tonnu
 580-841-8051-013

HFEN
 Tram Nguyen
 580-841-8011-039

HFEN
 Sheryll Falcone
 580-841-8011-072
 BCP 15 (4/1/16)

HFEN
 Timothy White
 580-841-8011-073
 BCP 15 (4/1/16)

HFEN
 Jonathan Yanga
 580-841-8011-034

HFEN
 Kathryn Sigel
 580-841-8011-085

HFEN
 Annarup Moreno
 RC 580-862-8011-071
 TO 580-841-8011-088

HFEN
 Chaisse Tan
 RD 580-883-8011-011
 TO 580-841-8011-092

HFEM II (Sup)
 Maria Mariano
 580-841-8051-006

HFEN
 Jeannette Newnum
 580-841-8011-017

HFEN
 Jerome Gabriel
 DeGuzman
 580-841-8011-030

HFEN
 Lizette Sayo
 580-841-8011-032

HFEN
 Nestle Espiritu
 580-841-8011-048

HFEN
 Nadja Mann
 580-841-8011-057

HFEN
 Betty Jackson-
 Steward
 580-841-8011-058

HFEN
 Myra Paguia
 580-841-8011-035

HFEM II (Sup)
 VACANT
 580-841-8051-014

HFEN
 (Proposed)
 Paul Torosy
 580-841-8011-003

HFEN
 Patricia Strom
 580-841-8011-008

HFEN
 Janine Bostwick
 580-841-8011-027

HFEN
 Anna Reynolds
 580-841-8011-028

HFEN
 Angela Brand
 580-841-8011-029

HFEN
 Linda Summers
 580-841-8011-038

HFEN
 Salvador Balisbis
 580-841-8011-059

HFEM II (Sup)
 Manella Aguilar
 RD 580-841-8051-001
 TO 580-841-8051-908

HFEN
 Jason Snyder
 580-841-8011-022

HFEN
 Allison Salvia
 580-841-8011-001

HFEN
 Tracey Slah
 580-841-8011-042

HFEN
 Maria Capili
 580-841-8011-023

HFEN
 Cynthia Sandoval
 580-841-8011-047

HFEN
 Ramonetta Bagnol
 580-841-8011-049

SPT II
 Debra McCory
 580-841-9925-001

PT II
 Pearl Lo
 580-841-9928-001

PT II
 Elijah Smith
 580-841-9928-006
 BCP 15

PT
 Shelly Dalrymple
 580-841-9927-001

PT II
 VACANT
 580-841-9928-013
 BCP 15 (4/1/16)

PT II
 William Daley
 580-841-9928-010
 BCP 15 (4/1/16)

PT II
 Carmen Vidrio
 580-841-9928-011
 BCP 15 (4/1/16)

PT II
 Anthony Pittmon
 580-841-9928-014

California Department of Public Health
Center for Health Care Quality
 Licensing & Certification Division
 Field Operations Branch Region VI
Medical Consultant Unit



Dated: 11/1/2019

CURRENT

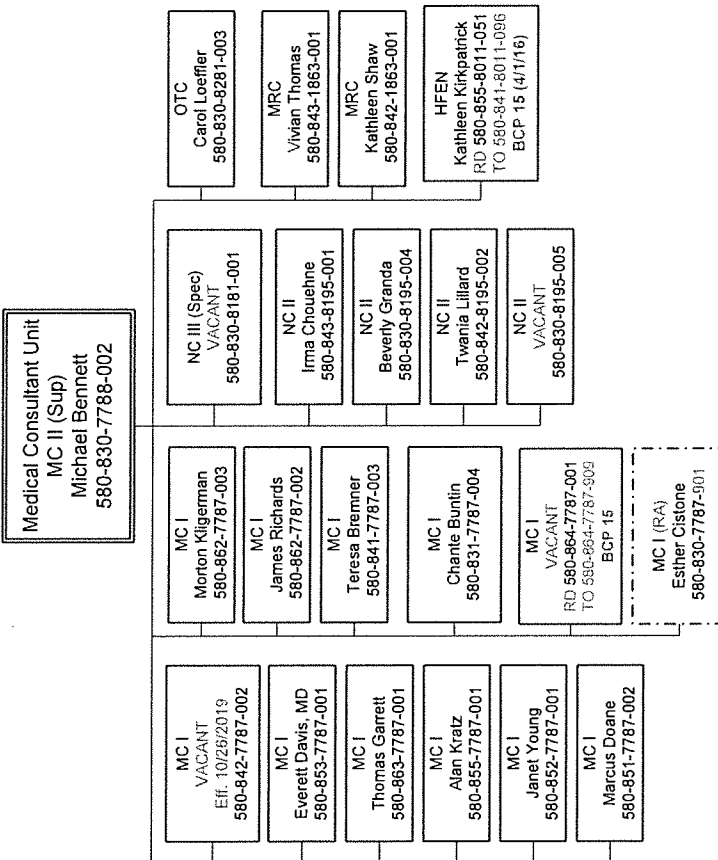



California Department of Public Health
**Center for Health Care Quality
 Licensing & Certification Division**
 Field Operations Branch Region VI
Nutrition Consultant Unit



Date: 1/11/2019

CURRENT

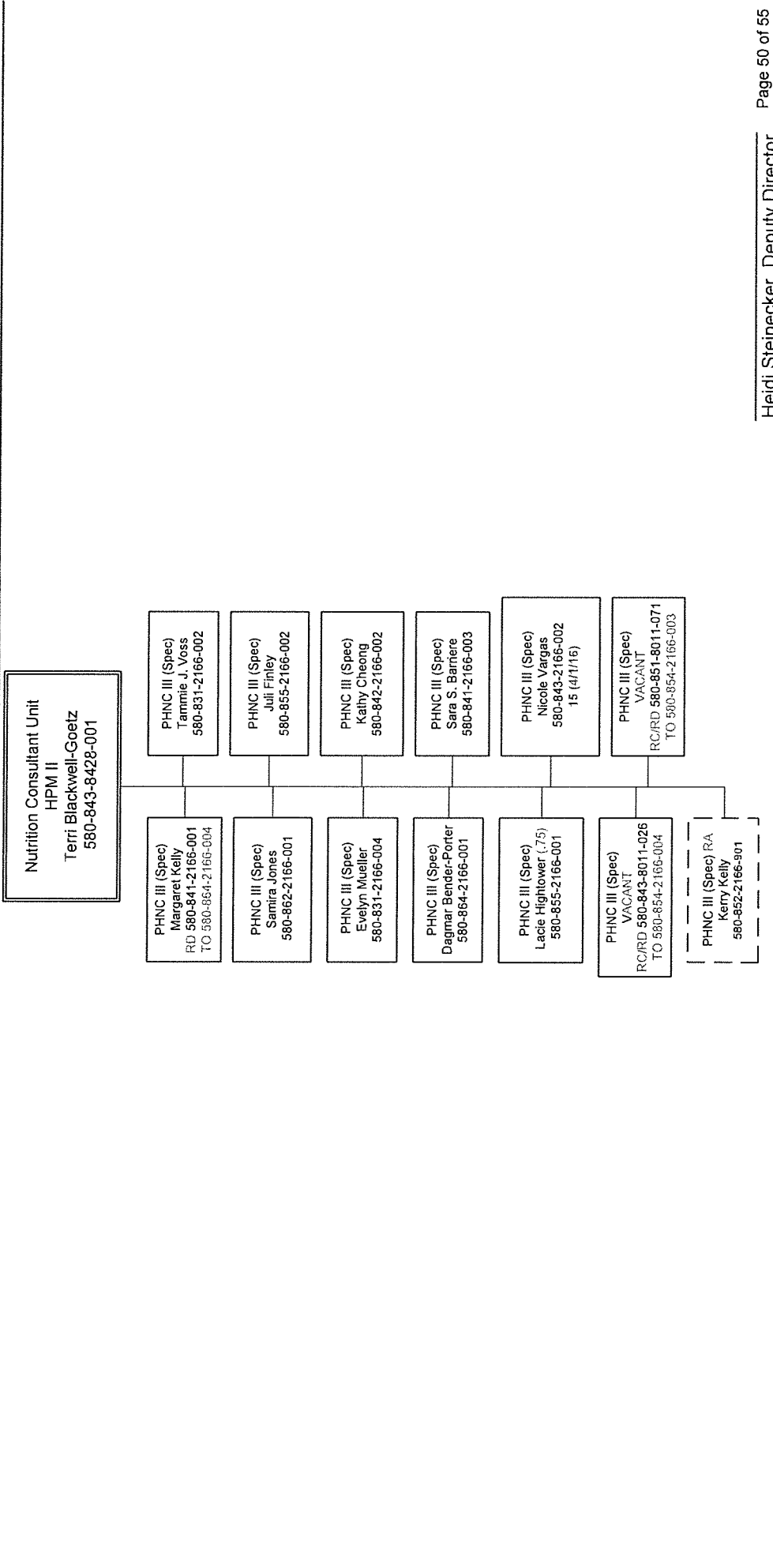



Dated: 1/17/2019

California Department of Public Health
Center for Health Care Quality
Licensing & Certification Division
Field Operations Branch Region VI
Pharmaceutical Consultant Unit

CURRENT

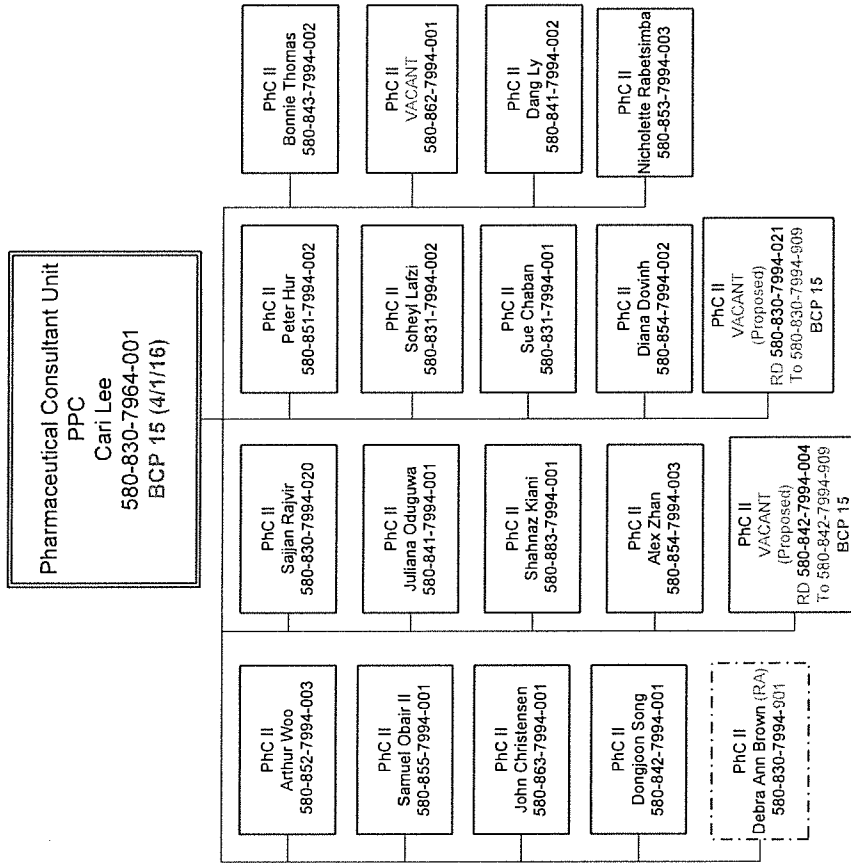



Date: 11/1/2019

California Department of Public Health
Center for Health Care Quality
Licensing & Certification Division
Field Operations Branch Region VI
Life Safety Code

CURRENT

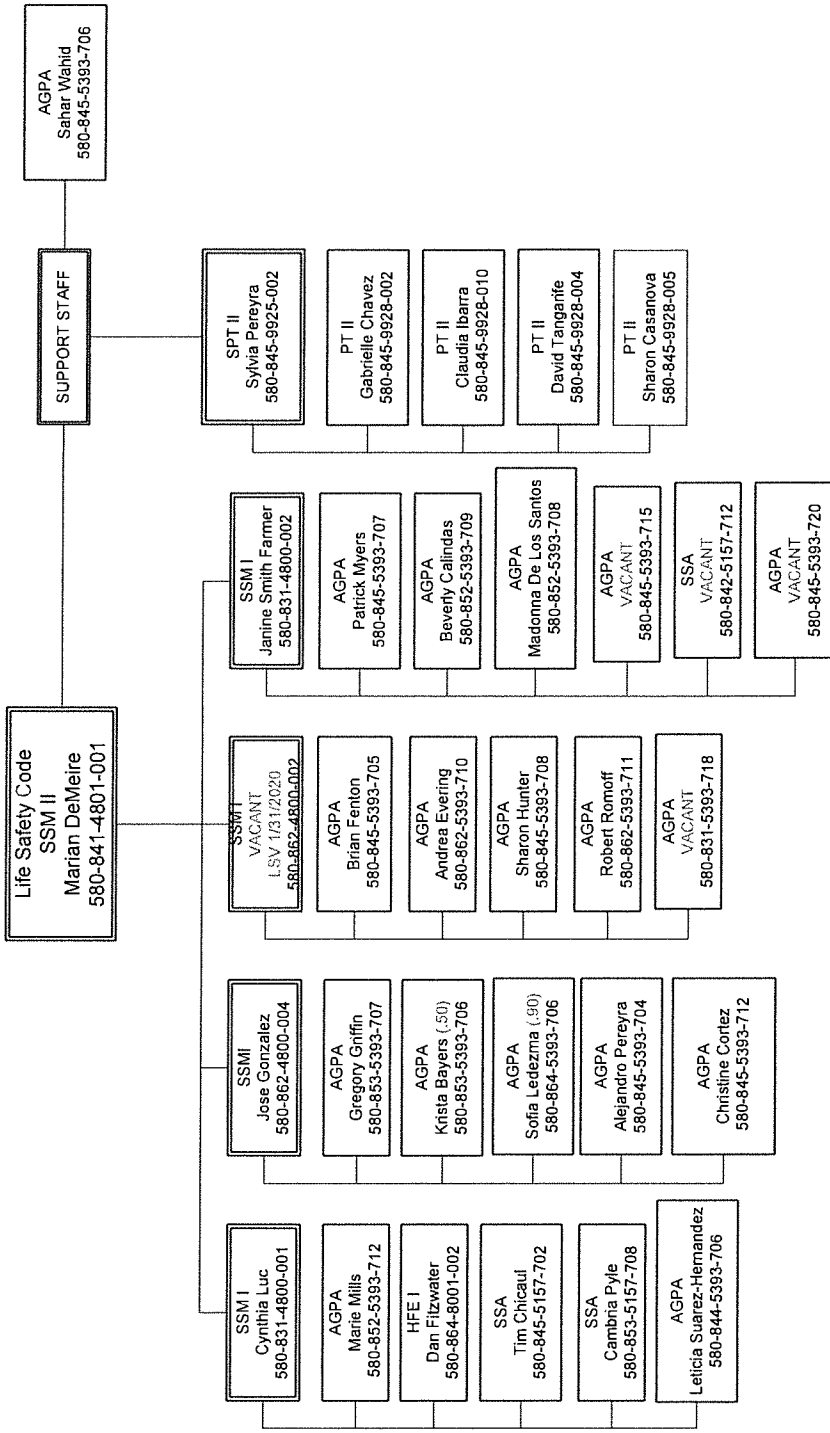



CURRENT

California Department of Public Health
Center for Health Care Quality
Licensing & Certification Division
Field Operations Branch Region VII



Date: 1/17/2019

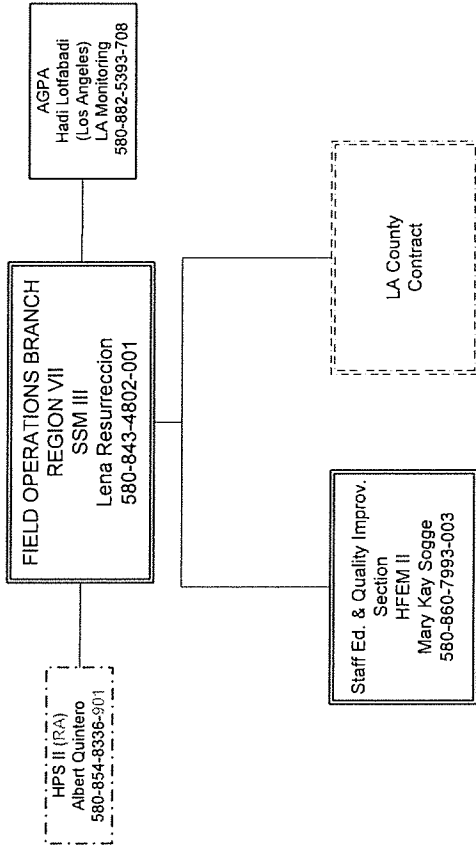



California Department of Public Health
 Center for Health Care Quality
 Licensing & Certification Division
 Field Operations Branch Region VII
 Staff Education and Quality Improvement Section

Dated: 11/12/2019

CURRENT

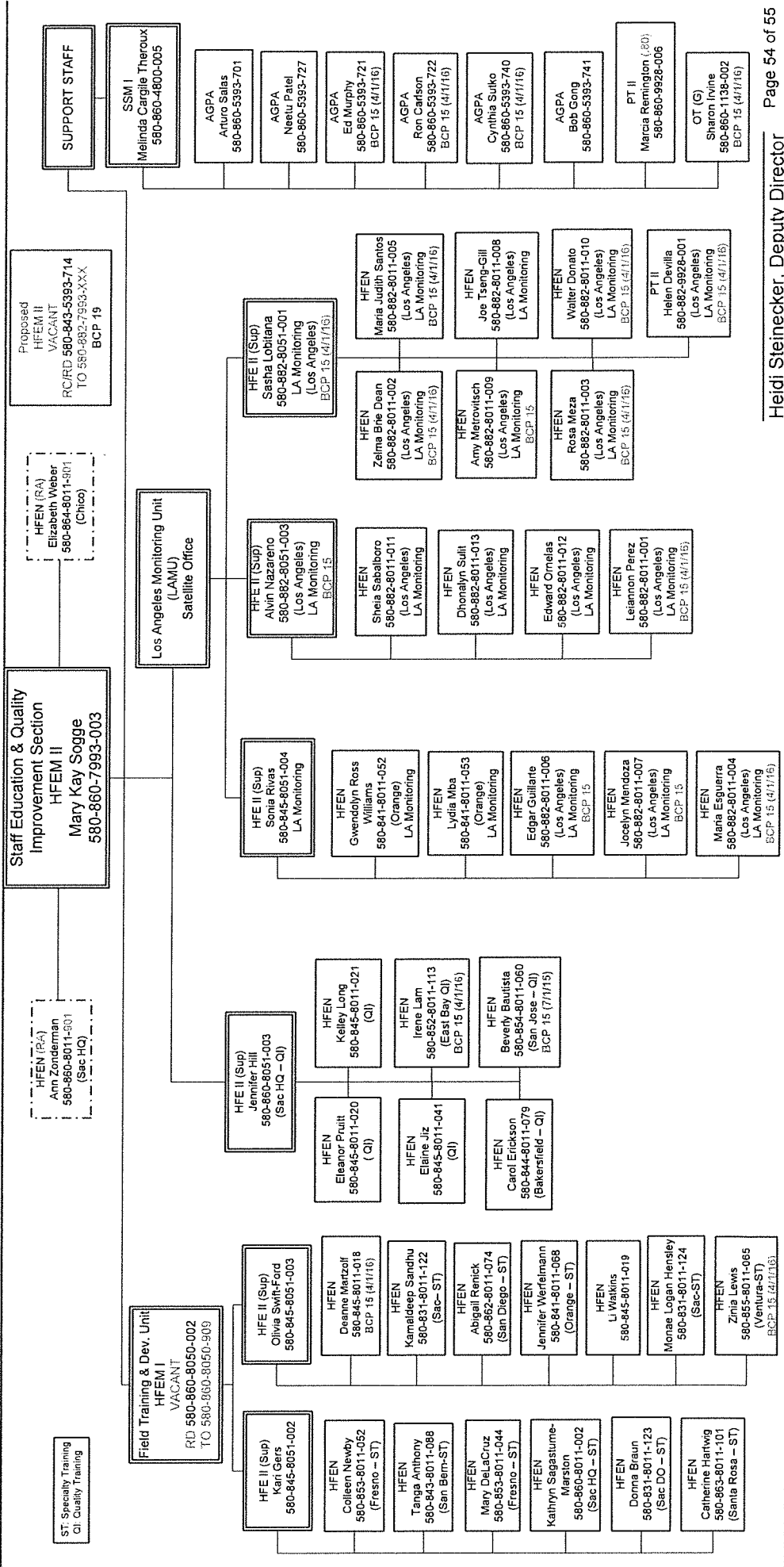



CURRENT



Dated: 11/12/2019

CDPH Licensing and Certification Program
Budgeted State Positions (1342.25)
Blanket State Positions (77)
FY 2019 - 20



Date: 2/21/2020

California Department of Public Health Center for Health Care Quality

PROPOSED

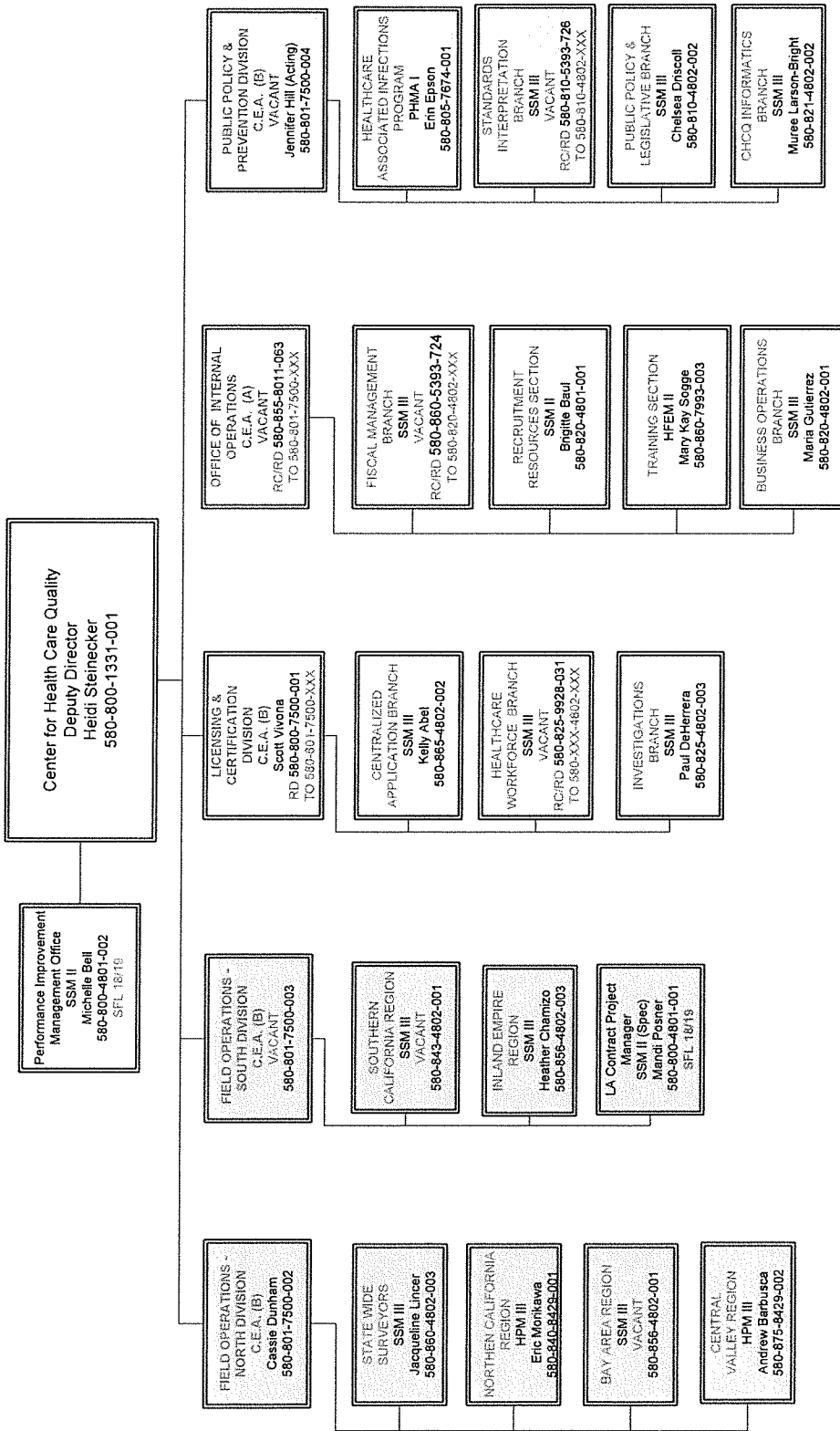



PROPOSED

California Department of Public Health
Center for Health Care Quality
PERFORMANCE IMPROVEMENT MANAGEMENT OFFICE



Dated: 2/21/2020

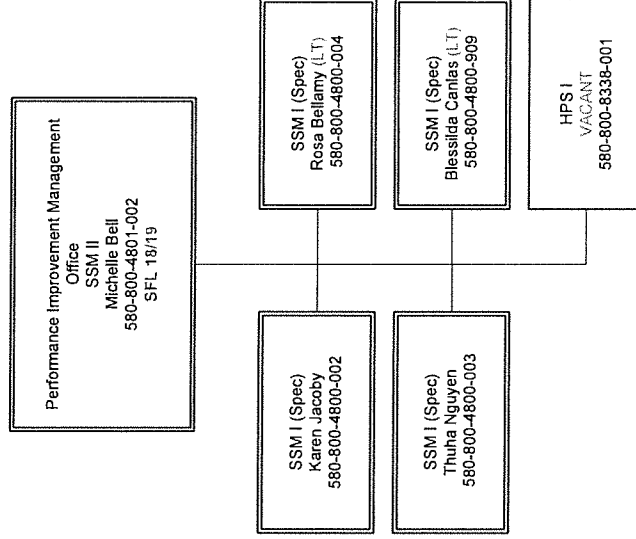



Dated: 2/21/2020

California Department of Public Health Center for Health Care Quality



PROPOSED

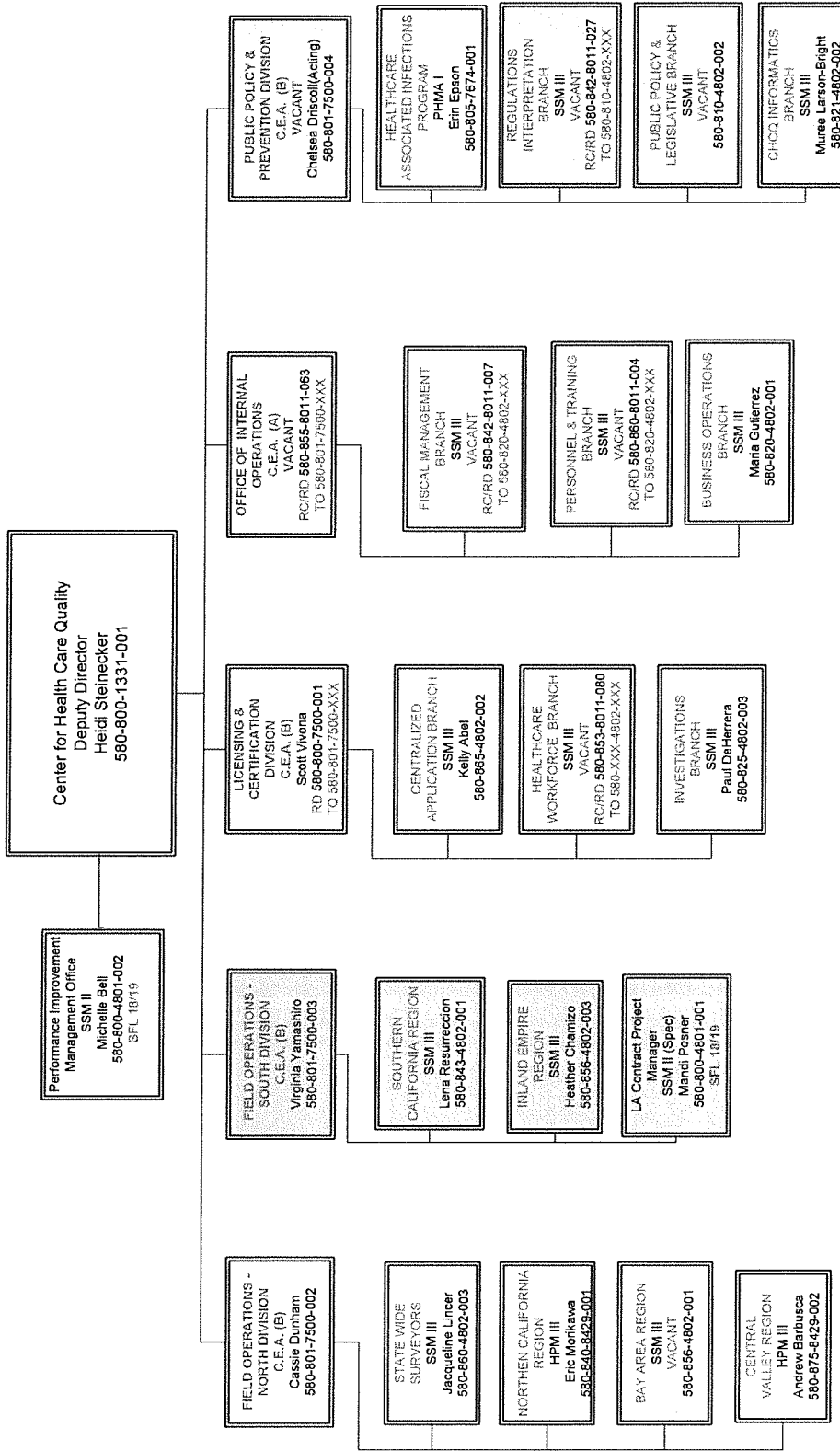



Date: 2/21/2020

California Department of Public Health FIELD OPERATIONS NORTH DIVISION

PROPOSED

**FIELD OPERATIONS NORTH
DIVISION**
C.E.A. (B)
Cassie Dunham
580-801-7500-002

STATEWIDE SURVEYORS
SSM III
Jacqueline Lincer
580-860-4802-003

Life Safety Code Section
SSM II
Marian De Merre
580-841-4801-001

Slate Facilities Section
HFEM II
Ed Hoffmark III
580-842-7993-005

**Medical Consultant Unit
Med Consultant II
(Supervisory)**
Michael Bennett
580-830-7788-002

Nutrition Consultant Unit
HPM II
Terri Blackwell-Goetz
580-843-8428-001

Pharmaceutical Consultant
Unit
PPC
Carl Lee
580-830-7964-001

**NORTHERN CALIFORNIA
REGION**
HPM III
Eric Morikawa
580-840-8429-001

Chico Regional Office
HFEM II
Joanne Gilchrist
580-864-7993-002

**Sacramento
Regional Office**
HFEM II
Jacqueline Phillips
580-831-7993-001

**Santa Rosa
Regional Office**
HFEM II
Dana Forney
580-863-7993-001

BAY AREA REGION
SSM III
VACANT
580-856-4802-001

**San Jose
Regional Office**
HFEM II
Maria Escudero
580-854-7993-001

**East Bay
Regional Office**
HFEM II
Cathy Fuglestad
580-852-7993-001

**San Francisco
Regional Office**
HFEM II
Diana Marana
580-851-7993-001

CENTRAL VALLEY REGION
HPM III
Andrew Barbusca
580-875-8429-002

**Fresno
Regional Office**
HFEM II
Steven Lopez
580-853-7993-002

**Bakersfield
Regional Office**
HFEM II
Jean Chiang
580-844-7993-001

Stockton Regional Office
HFEM I
Jerry Maldonado
580-863-8050-001





California Department of Public Health
 Center for Health Care Quality
 FIELD OPERATIONS NORTH DIVISION
 STATEWIDE SURVEYORS



Dated: 2/21/2020

PROPOSED

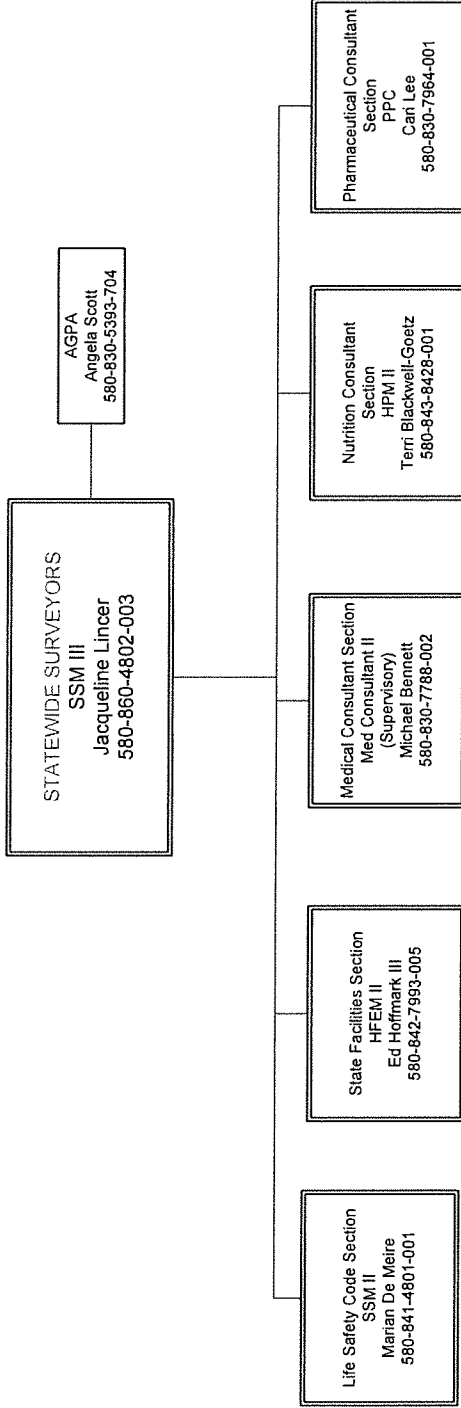



Date: 2/1/2020

California Department of Public Health
Center for Health Care Quality
FIELD OPERATIONS NORTH DIVISION
STATEWIDE SURVEYORS
LIFE SAFETY SECTION

PROPOSED

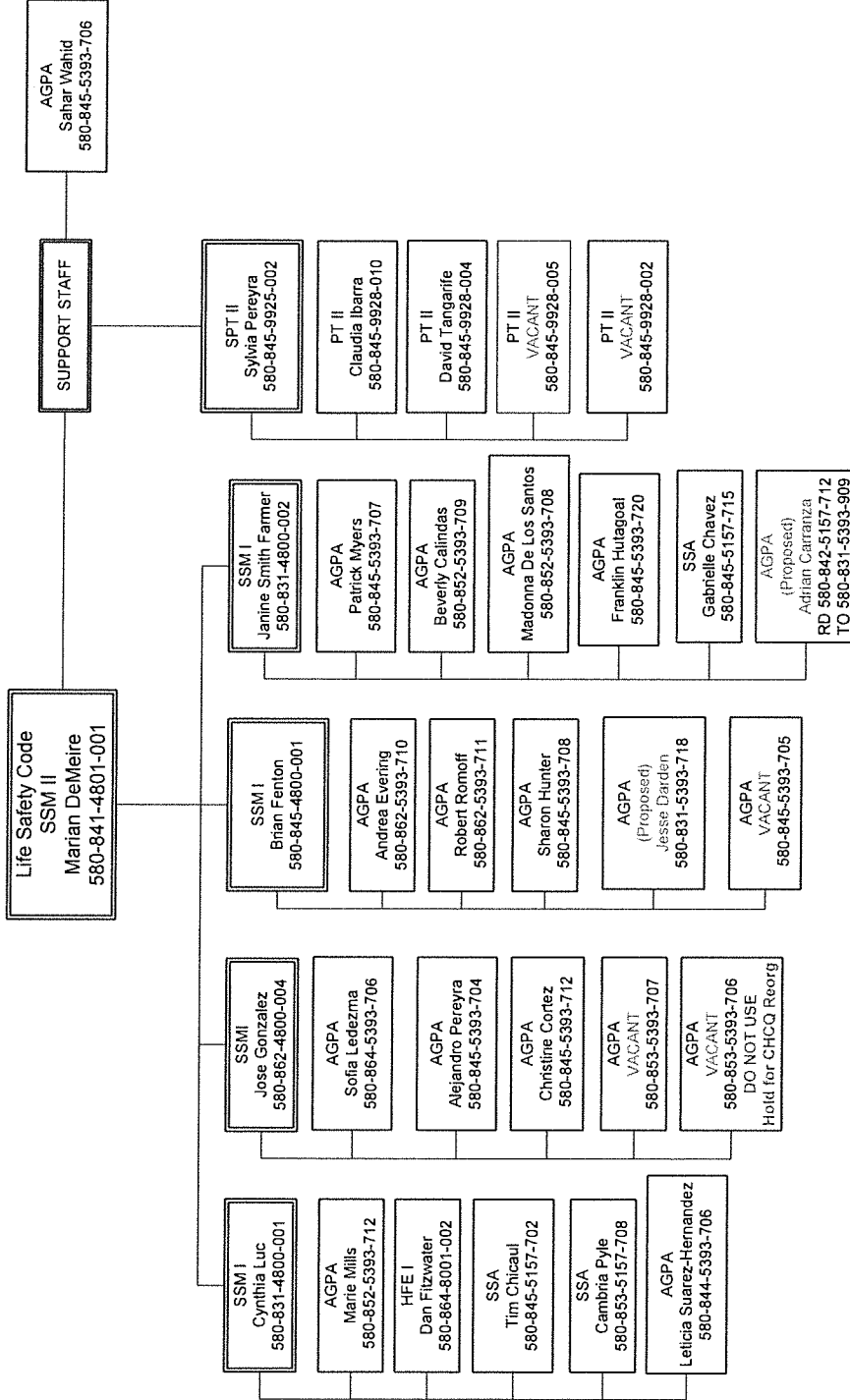



California Department of Public Health
 Center for Health Care Quality
 FIELD OPERATIONS NORTH DIVISION
 STATEWIDE SURVEYORS
 MEDICAL CONSULTANT SECTION



Date: 2/21/2020

PROPOSED

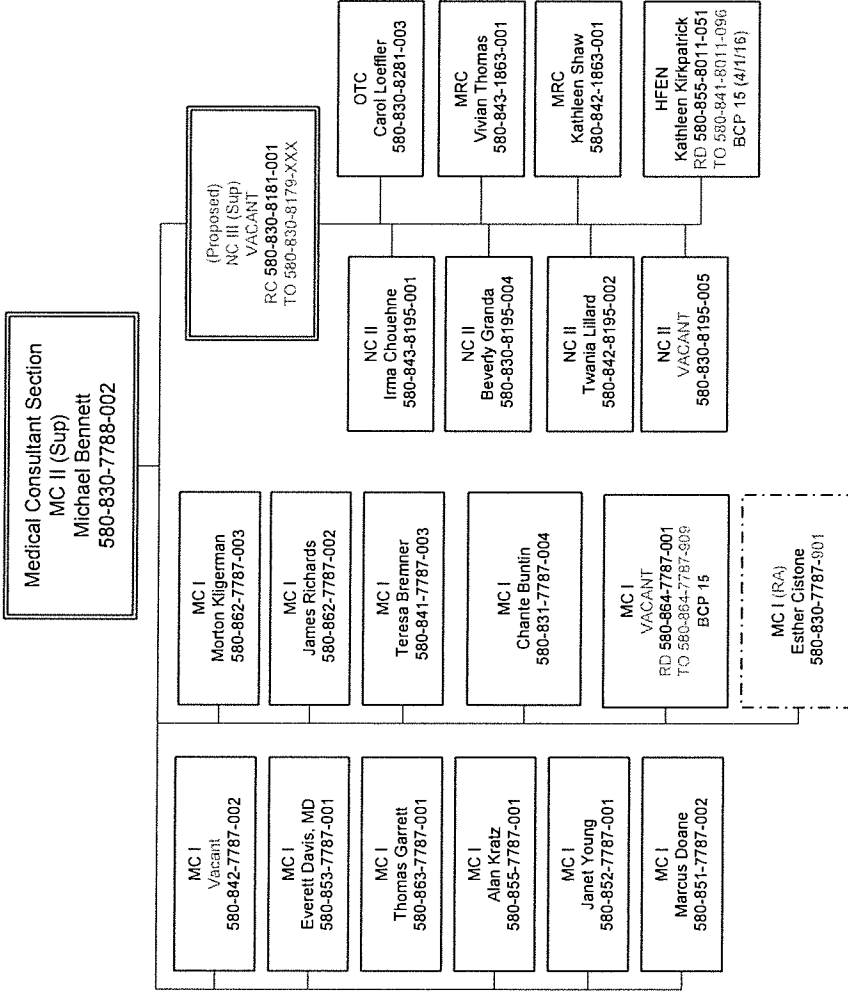



California Department of Public Health
 Center for Health Care Quality
 FIELD OPERATIONS NORTH DIVISION
 STATEWIDE SURVEYORS
 NUTRITION CONSULTANT SECTION



Date: 2/21/2020

PROPOSED

Nutrition Consultant Section
 HPM II
 Terri Blackwell-Goelz
 580-843-8428-001

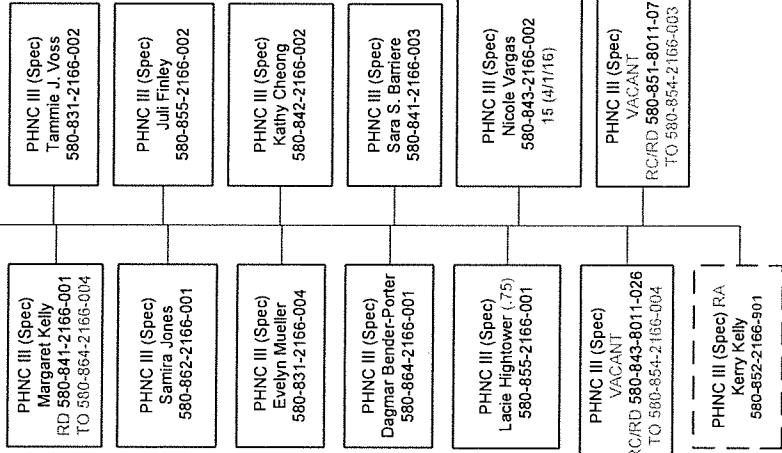



California Department of Public Health
Center for Health Care Quality
FIELD OPERATIONS NORTH DIVISION
STATE WIDE SURVEYORS
PHARMACEUTICAL CONSULTANT SECTION



Dated: 2/21/2020

PROPOSED

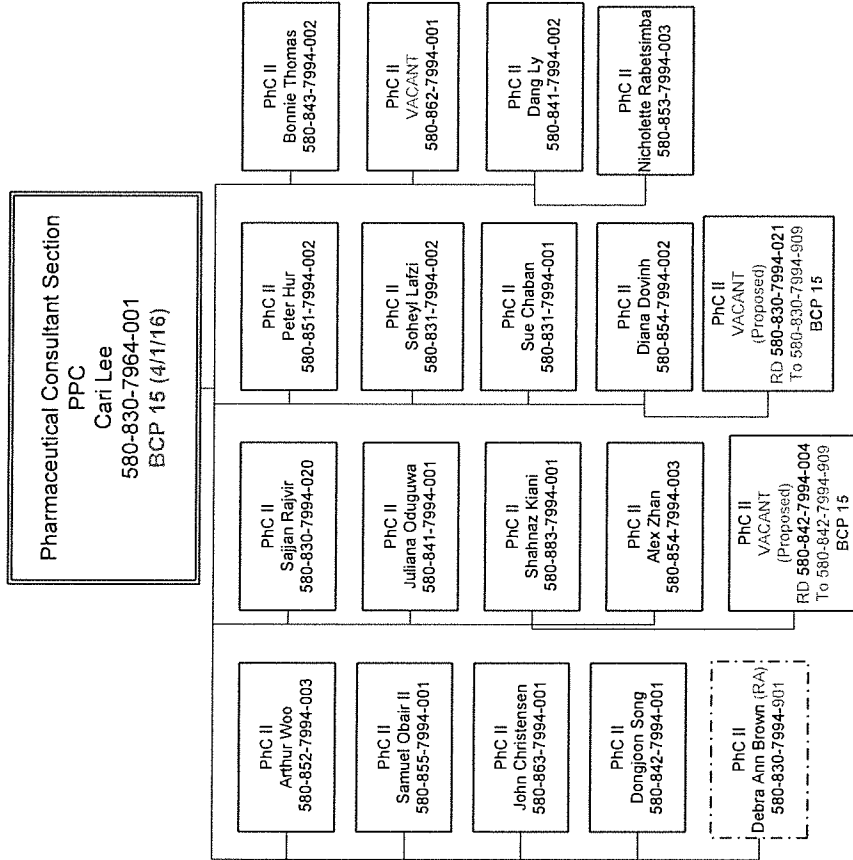



California Department of Public Health
 Center for Health Care Quality
 FIELD OPERATIONS NORTH DIVISION
 NORTHERN CALIFORNIA REGION



Dated: 2/21/2020

PROPOSED

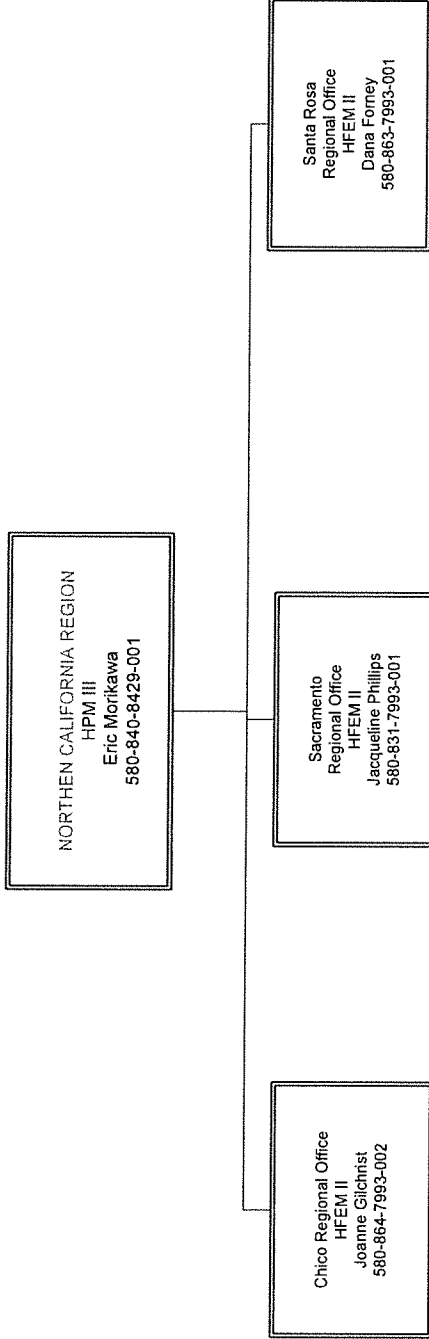



Date: 2/21/2020

California Department of Public Health
Center for Health Care Quality
FIELD OPERATIONS NORTH DIVISION
NORTHERN CALIFORNIA REGION
CHICO REGIONAL OFFICE

PROPOSED

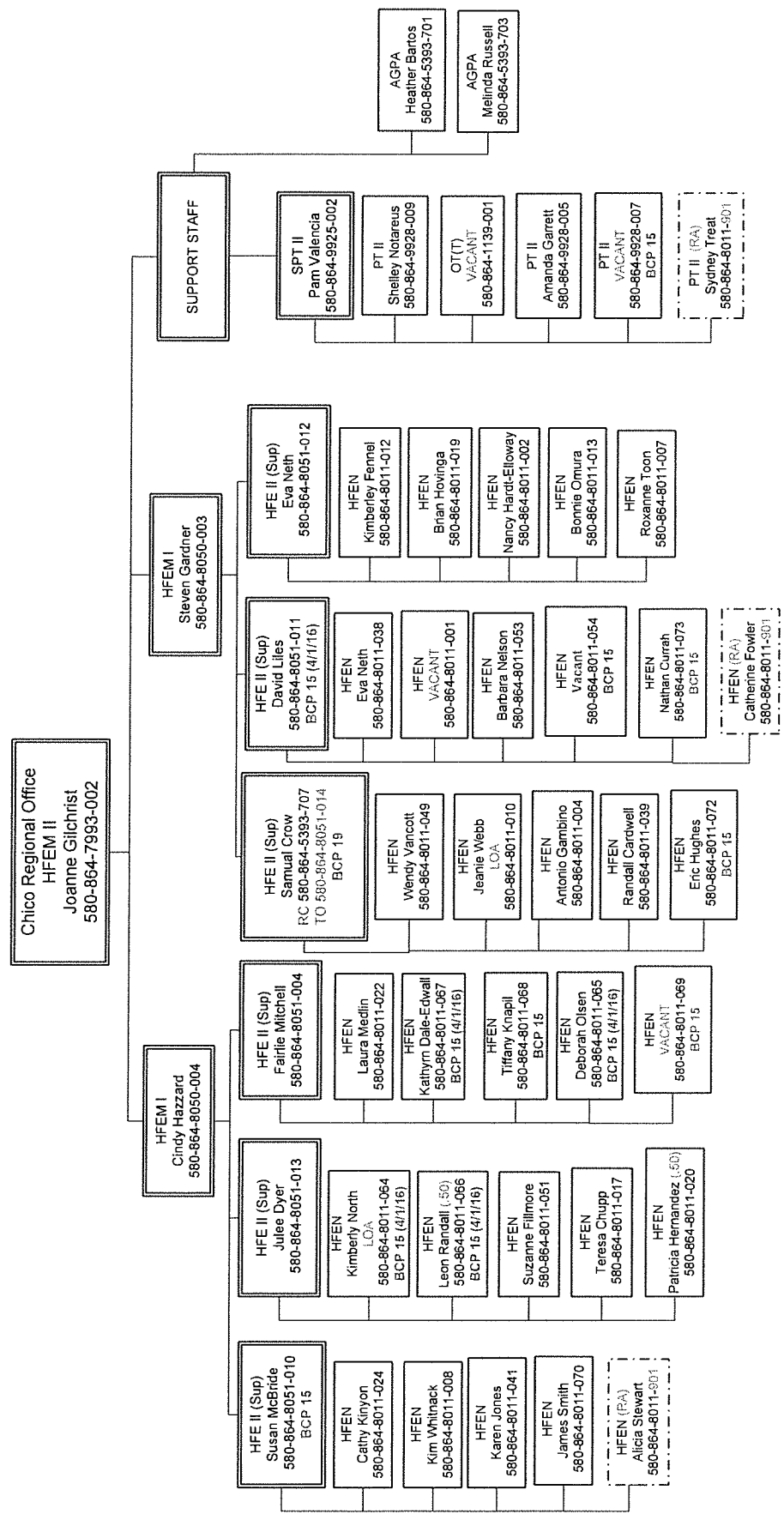

AGPA Heather Bartos 580-864-5393-701
AGPA Melinda Russell 580-864-5393-703





California Department of Public Health
Center for Health Care Quality
FIELD OPERATIONS NORTH DIVISION
NORTHERN CALIFORNIA REGION
SACRAMENTO REGIONAL OFFICE

Date: 2/21/2020

PROPOSED

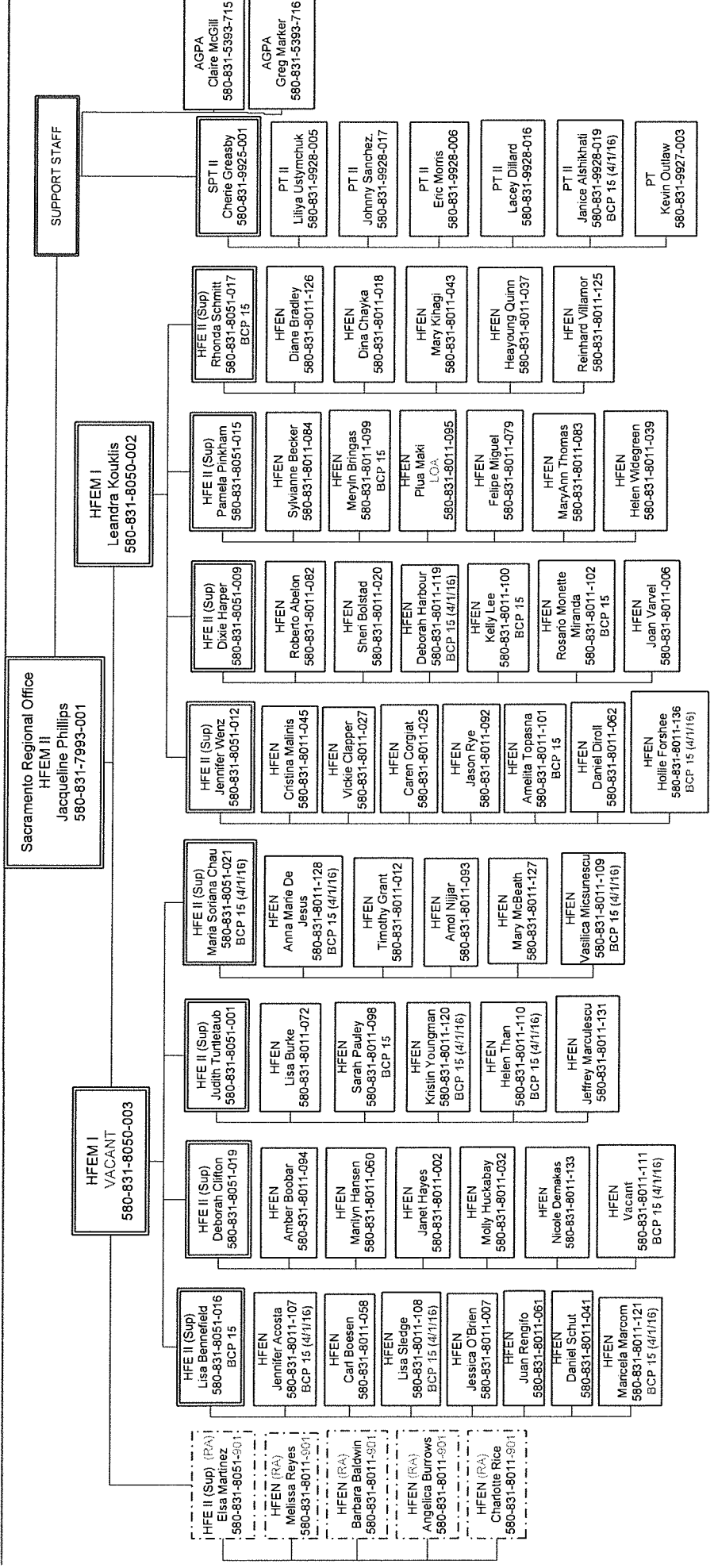



California Department of Public Health
Center for Health Care Quality
FIELD OPERATIONS NORTH DIVISION
NORTHERN CALIFORNIA REGION
SANTA ROSA REGIONAL OFFICE

Dated: 2/12/2020

PROPOSED

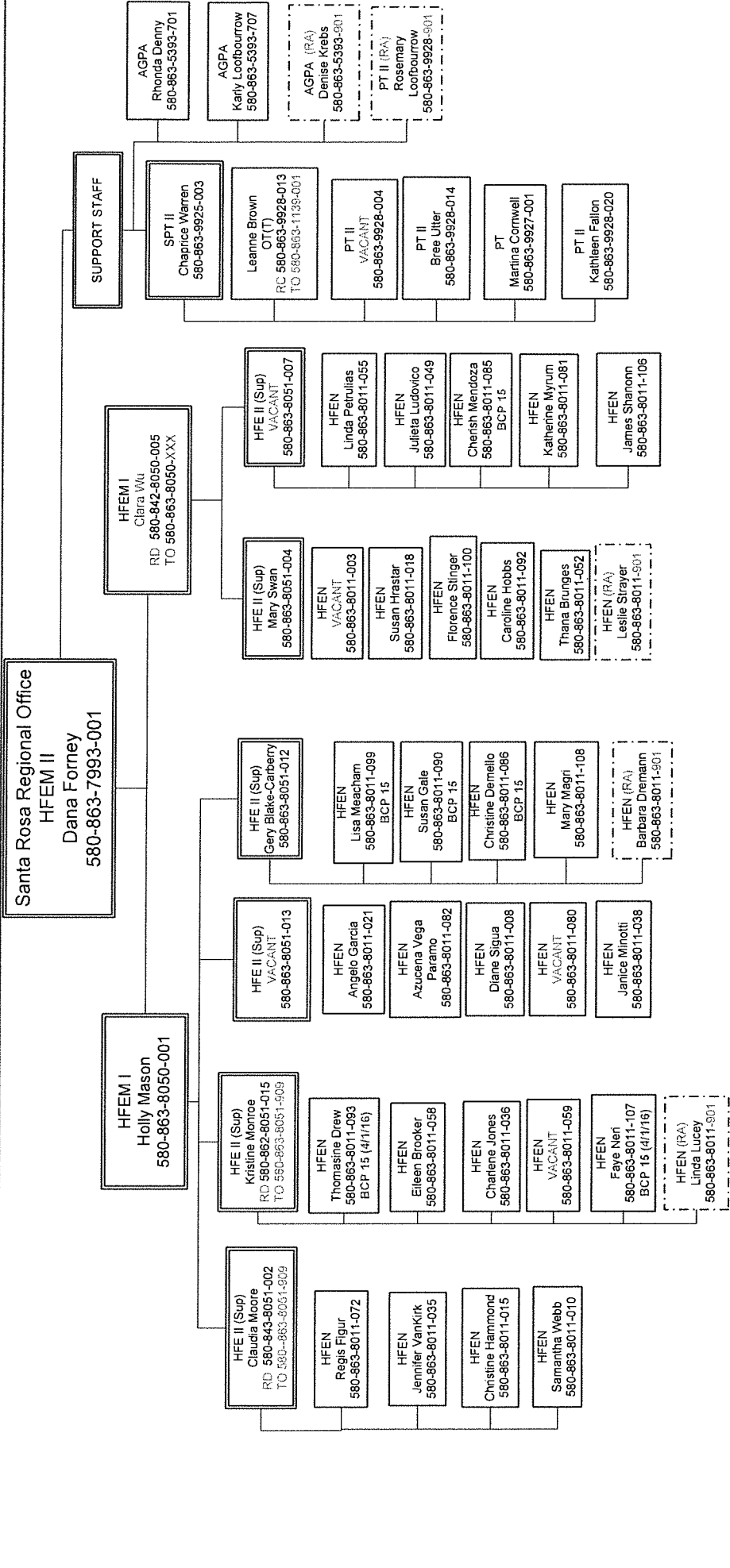



California Department of Public Health
 Center for Health Care Quality
 FIELD OPERATIONS NORTH DIVISION
 BAY AREA REGION



Dated: 2/21/2020

PROPOSED

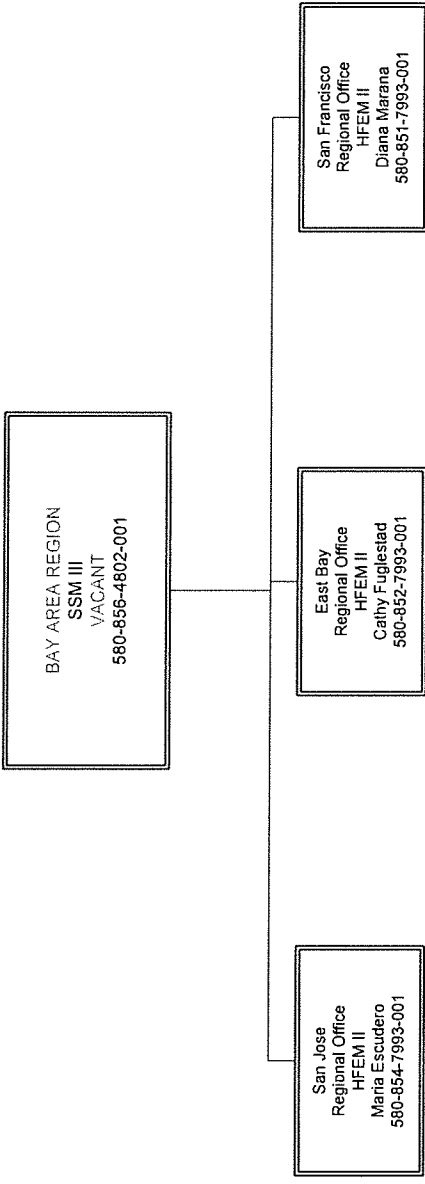



Dated: 2/21/2020

California Department of Public Health
Center for Health Care Quality
FIELD OPERATIONS NORTH DIVISION
BAY AREA REGION
SAN JOSE REGIONAL OFFICE

PROPOSED

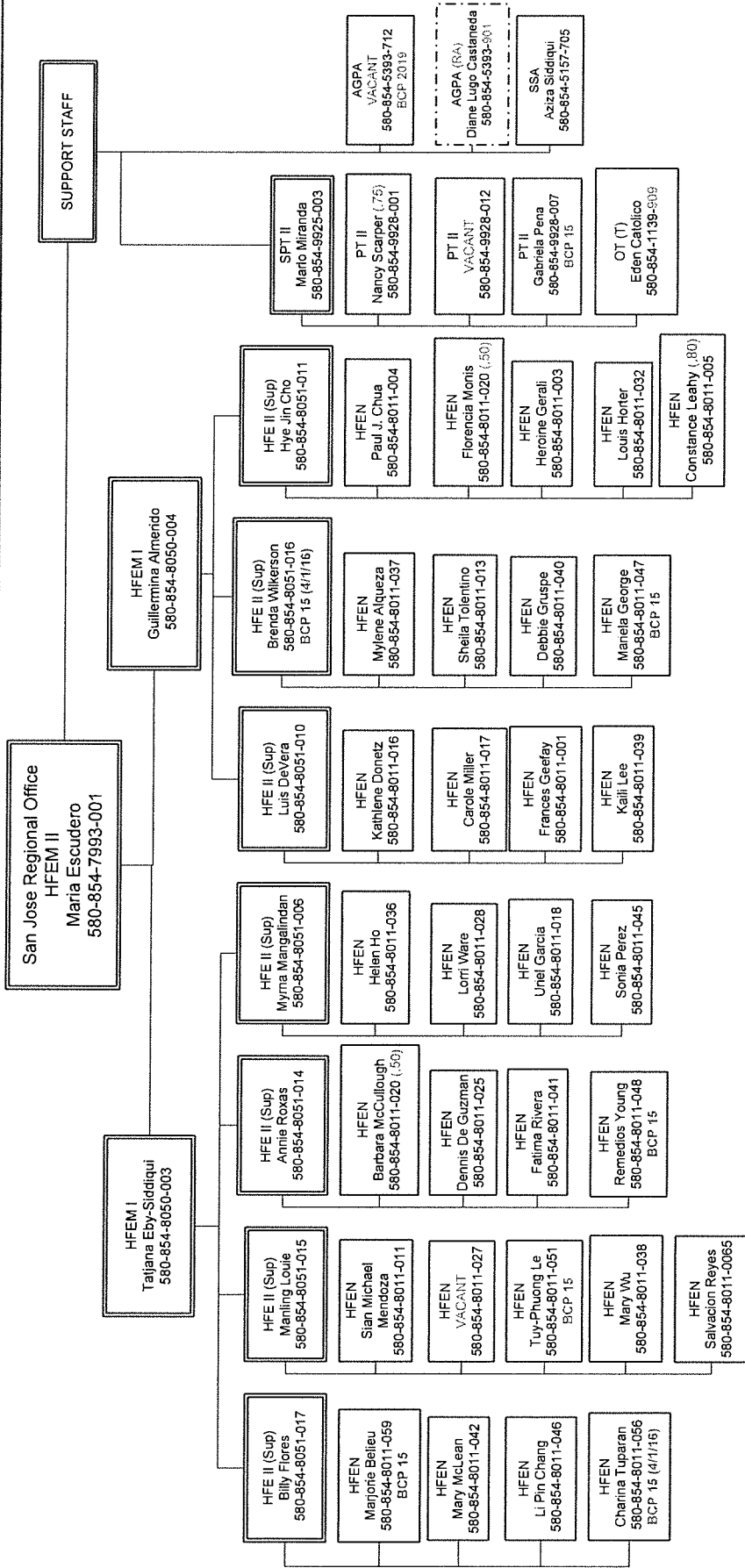



California Department of Public Health
 Center for Health Care Quality
 FIELD OPERATIONS NORTH DIVISION
 CENTRAL VALLEY REGION



Date: 2/21/2020

PROPOSED

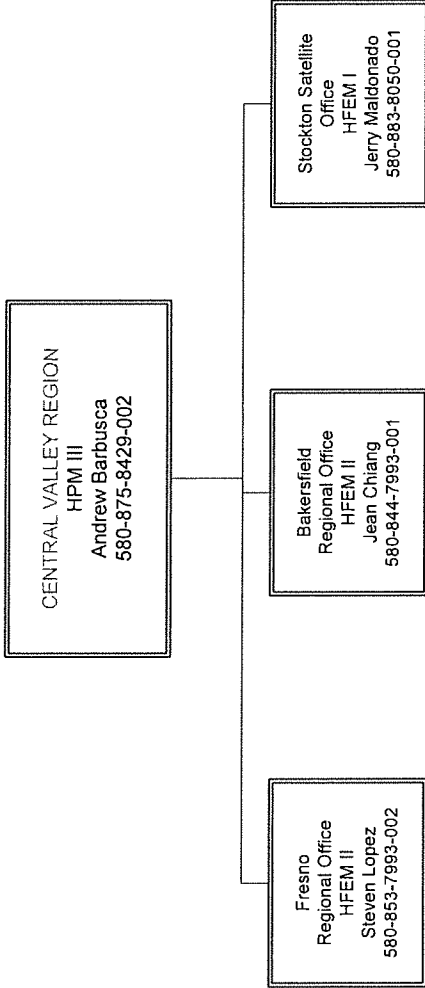



Date: 2/21/2020

California Department of Public Health
Center for Health Care Quality
FIELD OPERATIONS NORTH DIVISION
CENTRAL VALLEY REGION
BAKERSFIELD REGIONAL OFFICE

PROPOSED

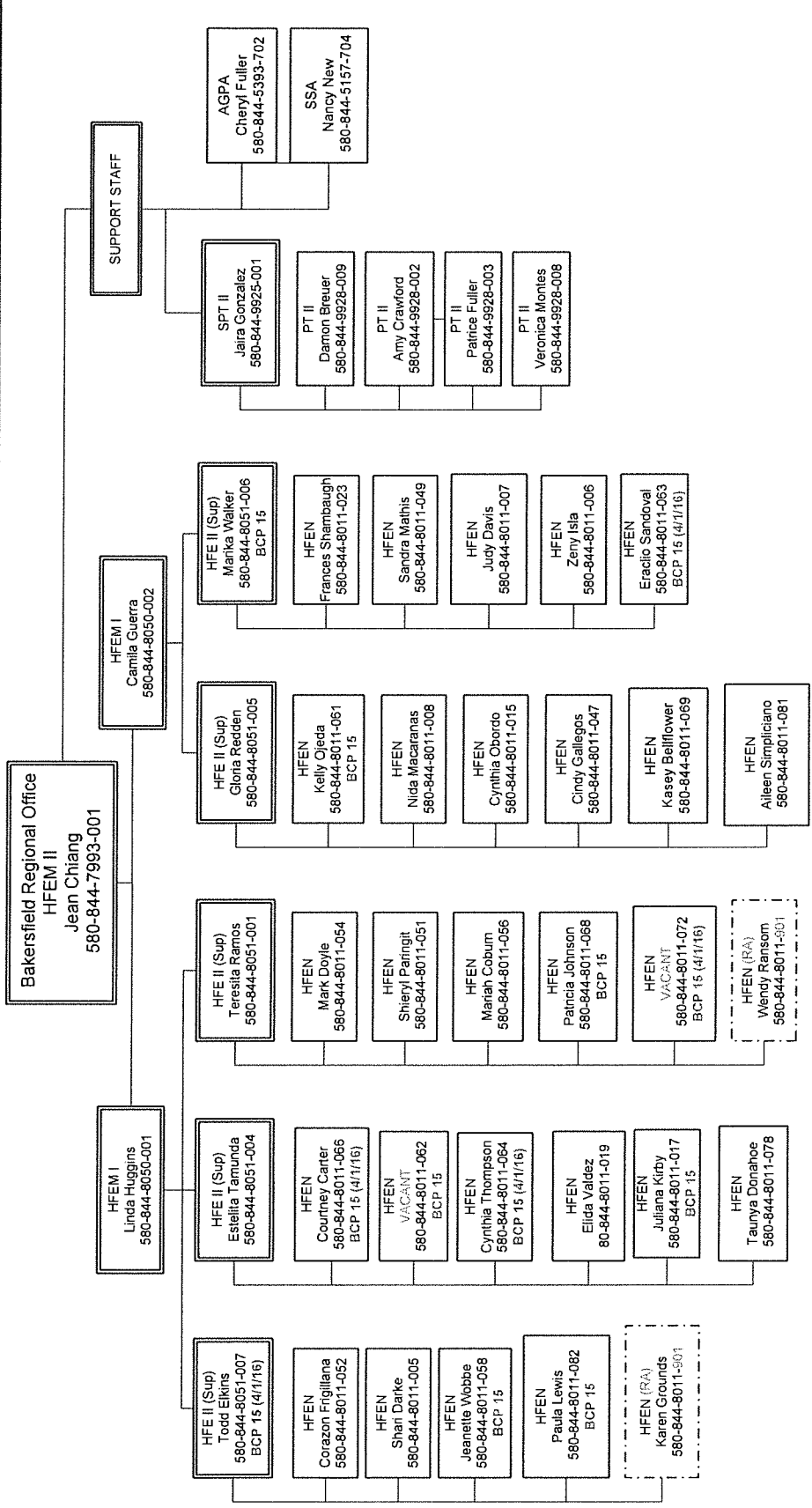



Dated: 2/21/2020

California Department of Public Health
Center for Health Care Quality
FIELD OPERATIONS NORTH DIVISION
CENTRAL VALLEY REGION
FRESNO REGIONAL OFFICE



PROPOSED

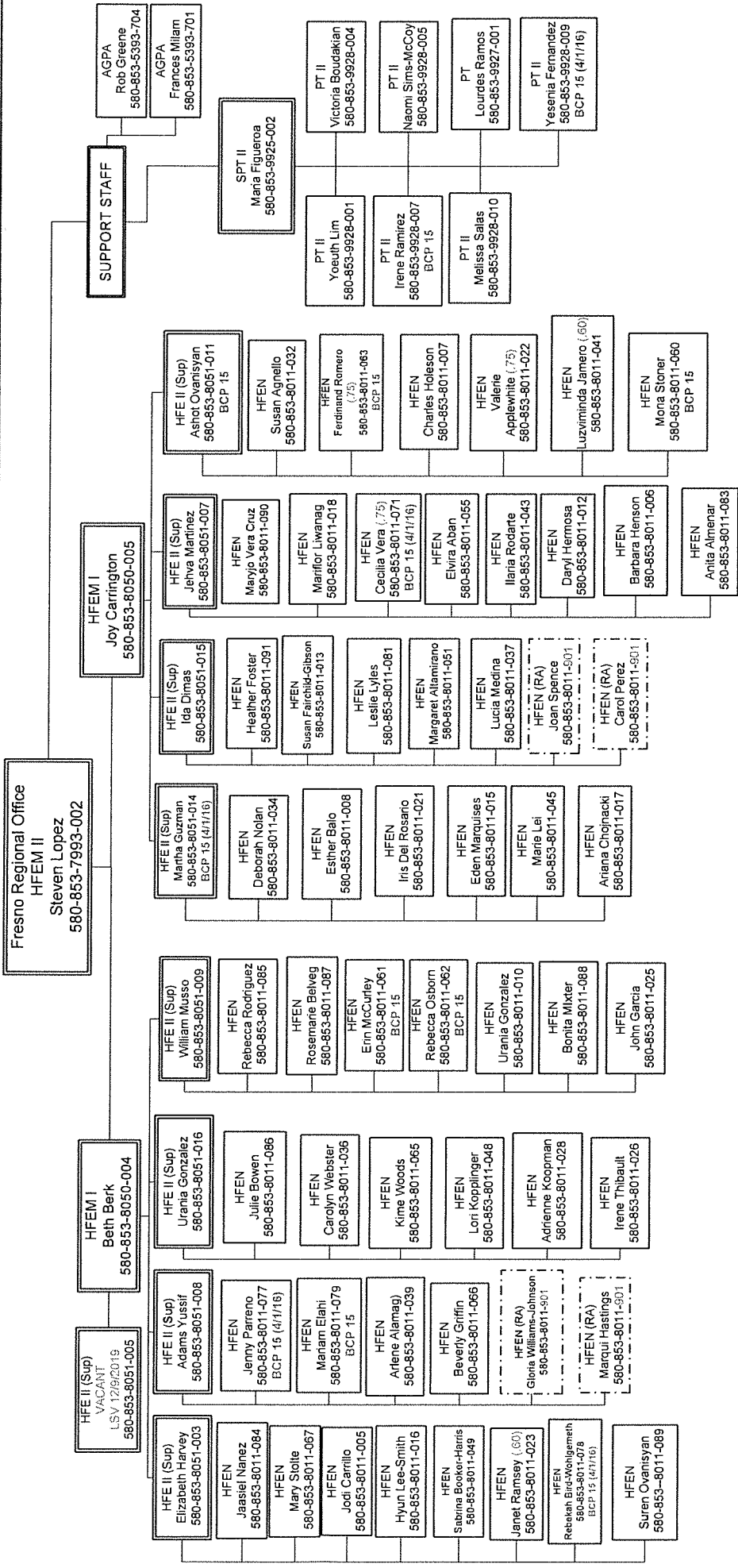



California Department of Public Health
 Center for Health Care Quality
 FIELD OPERATIONS NORTH DIVISION
 CENTRAL VALLEY REGION
 STOCKTON REGIONAL OFFICE



Dated: 2/21/2020

PROPOSED

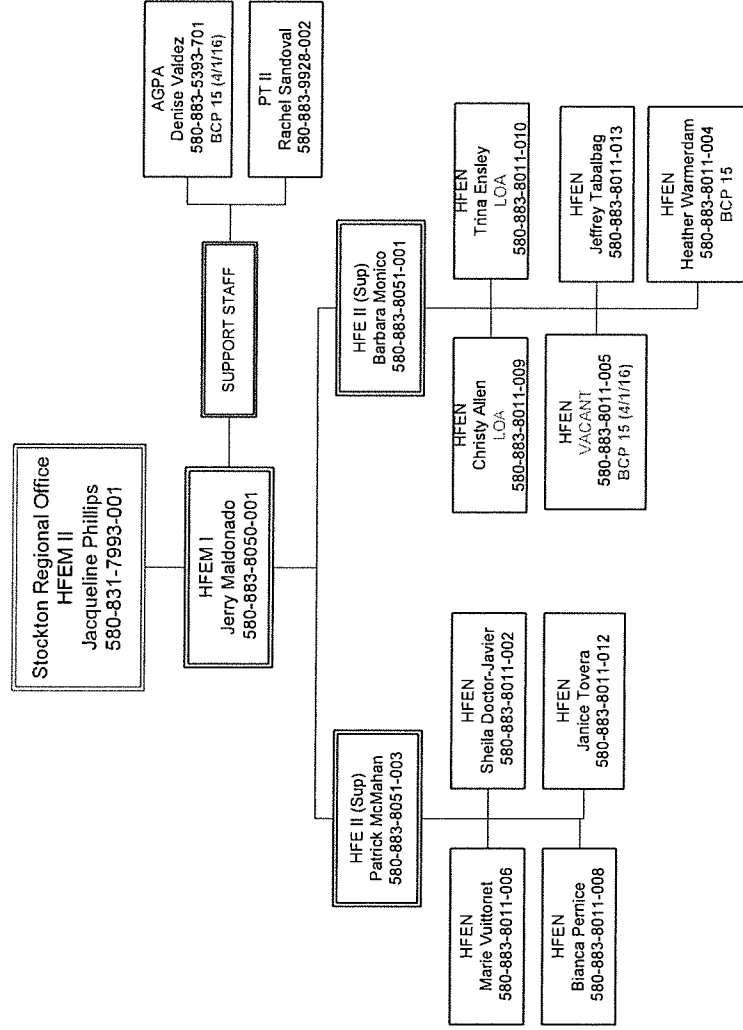



Date: 2/21/2020

California Department of Public Health Center for Health Care Quality

PROPOSED



Center for Health Care Quality
Deputy Director
Heidi Steinecker
580-800-1331-001

Performance Improvement
Management Office
SSM II
Michelle Bell
580-800-4801-002
SFL 18/19

FIELD OPERATIONS -
NORTH DIVISION
C.E.A. (B)
Cassie Dunham
580-801-7500-002

STATE WIDE
SURVEYORS
SSM III
Jacqueline Lincer
580-860-4802-003

NORTHERN CALIFORNIA
REGION
HPM III
Eric Morikawa
580-840-8428-001

BAY AREA REGION
SSM III
VACANT
580-856-4802-001

CENTRAL
VALLEY REGION
HPM III
Andrew Barbusca
580-875-8429-002

FIELD OPERATIONS -
SOUTH DIVISION
C.E.A. (B)
VACANT
580-801-7500-003

SOUTHERN
CALIFORNIA REGION
SSM III
VACANT
580-843-4802-001

INLAND EMPIRE
REGION
SSM III
Heather Chamizo
580-856-4802-003

LA Contract Project
Manager
SSM II (Spec)
Mandi Porter
580-800-4801-001
SFL 18/19

LICENSING &
CERTIFICATION
DIVISION
C.E.A. (B)
Scott Virginia
RD 580-800-7500-001
TO 580-801-7500-XXX

CENTRALIZED
APPLICATION BRANCH
SSM III
Kelly Abel
580-865-4802-002

HEALTHCARE
WORKFORCE BRANCH
SSM III
VACANT
RC/RD 580-825-9928-031
TO 580-XXX-4802-XXX

INVESTIGATIONS
BRANCH
SSM III
Paul DeHerrera
580-825-4802-003

OFFICE OF INTERNAL
OPERATIONS
C.E.A. (A)
VACANT
RC/RD 580-865-8014-063
TO 580-801-7500-XXX

FISCAL MANAGEMENT
BRANCH
SSM III
VACANT
RC/RD 580-860-5383-724
TO 580-820-4802-XXX

RECRUITMENT
RESOURCES SECTION
SSM II
Brigitte Baul
580-820-4801-001

TRAINING SECTION
HFEM II
Mary Kay Sooga
580-860-7993-003

BUSINESS OPERATIONS
BRANCH
SSM III
Mena Gutierrez
580-820-4802-001

PUBLIC POLICY &
PREVENTION DIVISION
C.E.A. (B)
VACANT
Jennifer Hill (Acting)
580-801-7500-004

HEALTHCARE
ASSOCIATED INFECTIONS
PROGRAM
PHMA I
Erin Epson
580-805-7674-001

STANDARDS
INTERPRETATION
BRANCH
SSM III
VACANT
RC/RD 580-810-5393-726
TO 580-810-4802-XXX

PUBLIC POLICY &
LEGISLATIVE BRANCH
SSM III
Chelsea Discoll
580-810-4802-002

CHCO INFORMATICS
BRANCH
SSM III
Muree Larson-Bright
580-821-4802-002



California Department of Public Health
Center for Health Care Quality
FIELD OPERATIONS SOUTH DIVISION



Date: 2/21/2020

PROPOSED

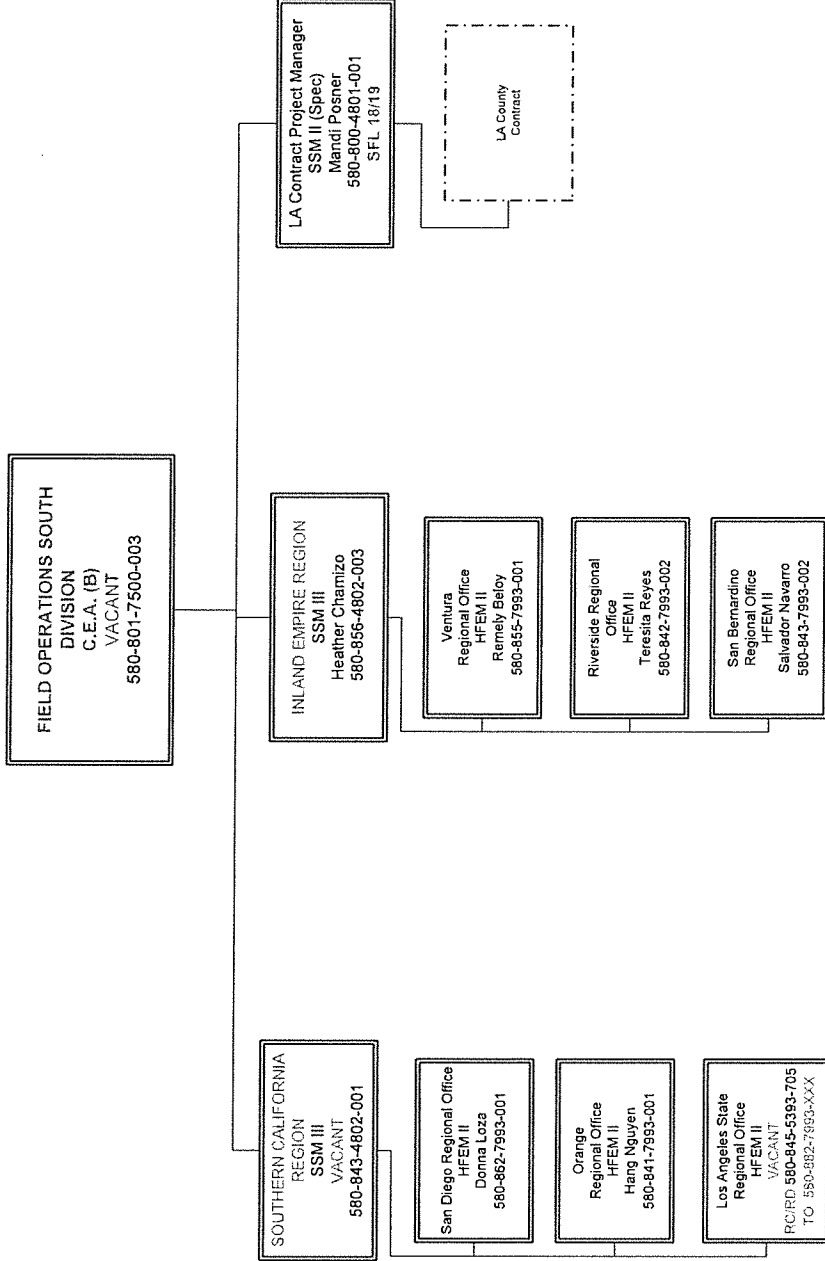



California Department of Public Health
Center for Health Care Quality
FIELD OPERATIONS SOUTH DIVISION



Date: 2/21/2020

PROPOSED

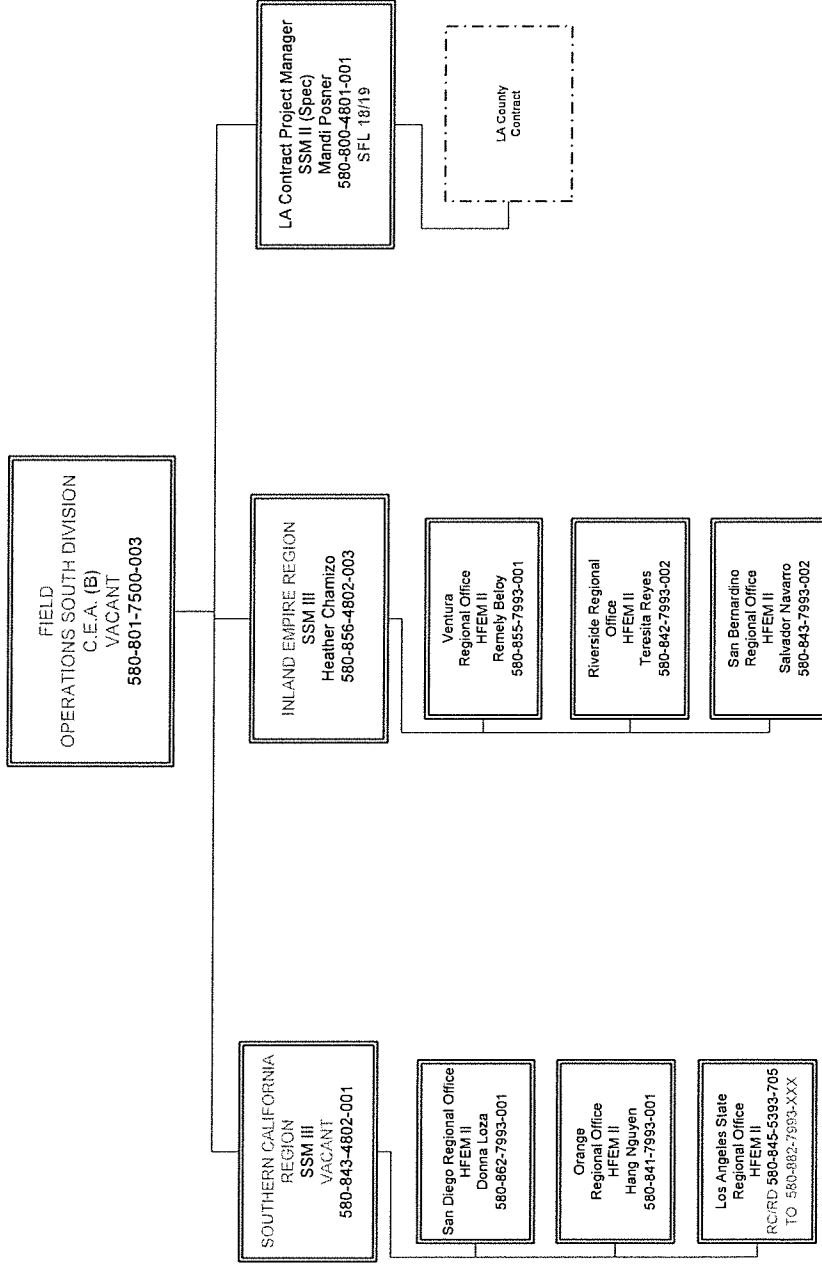



PROPOSED

California Department of Public Health
Center for Health Care Quality
FIELD OPERATIONS SOUTH DIVISION
SOUTHERN CALIFORNIA REGION



Date: 2/21/2020

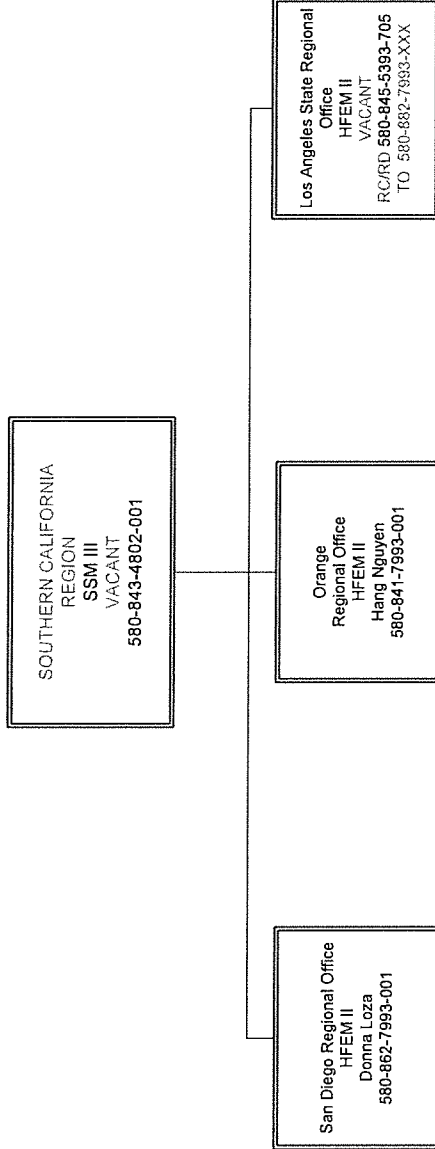



Date: 2/21/2020

California Department of Public Health
Center for Health Care Quality
FIELD OPERATIONS SOUTH DIVISION
SOUTHERN CALIFORNIA REGION
SAN DIEGO REGIONAL OFFICE

PROPOSED

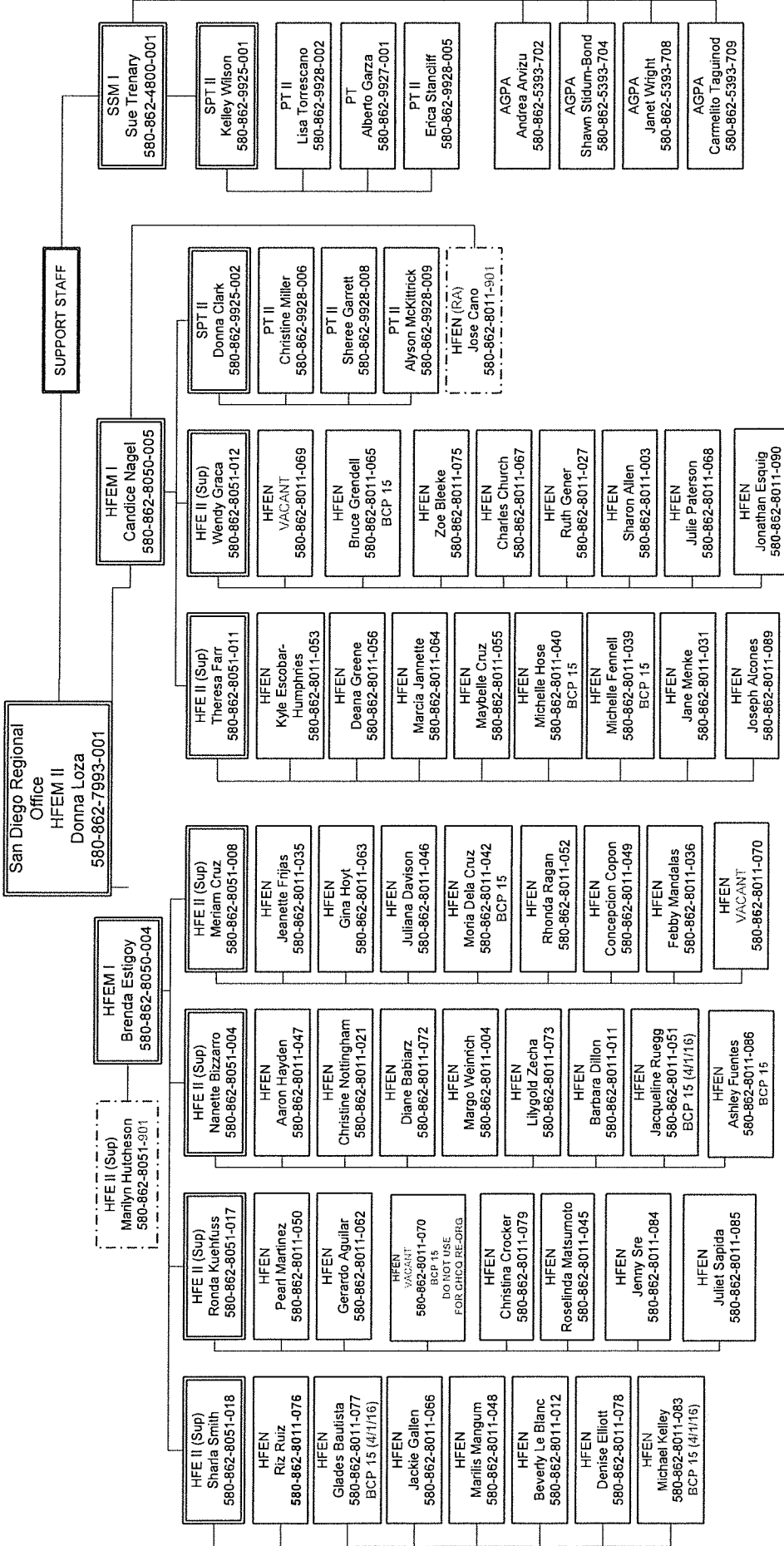



California Department of Public Health
Center for Health Care Quality
FIELD OPERATIONS SOUTH DIVISION
SOUTHERN CALIFORNIA REGION
ORANGE REGIONAL OFFICE



PROPOSED

Dated: 2/21/2020

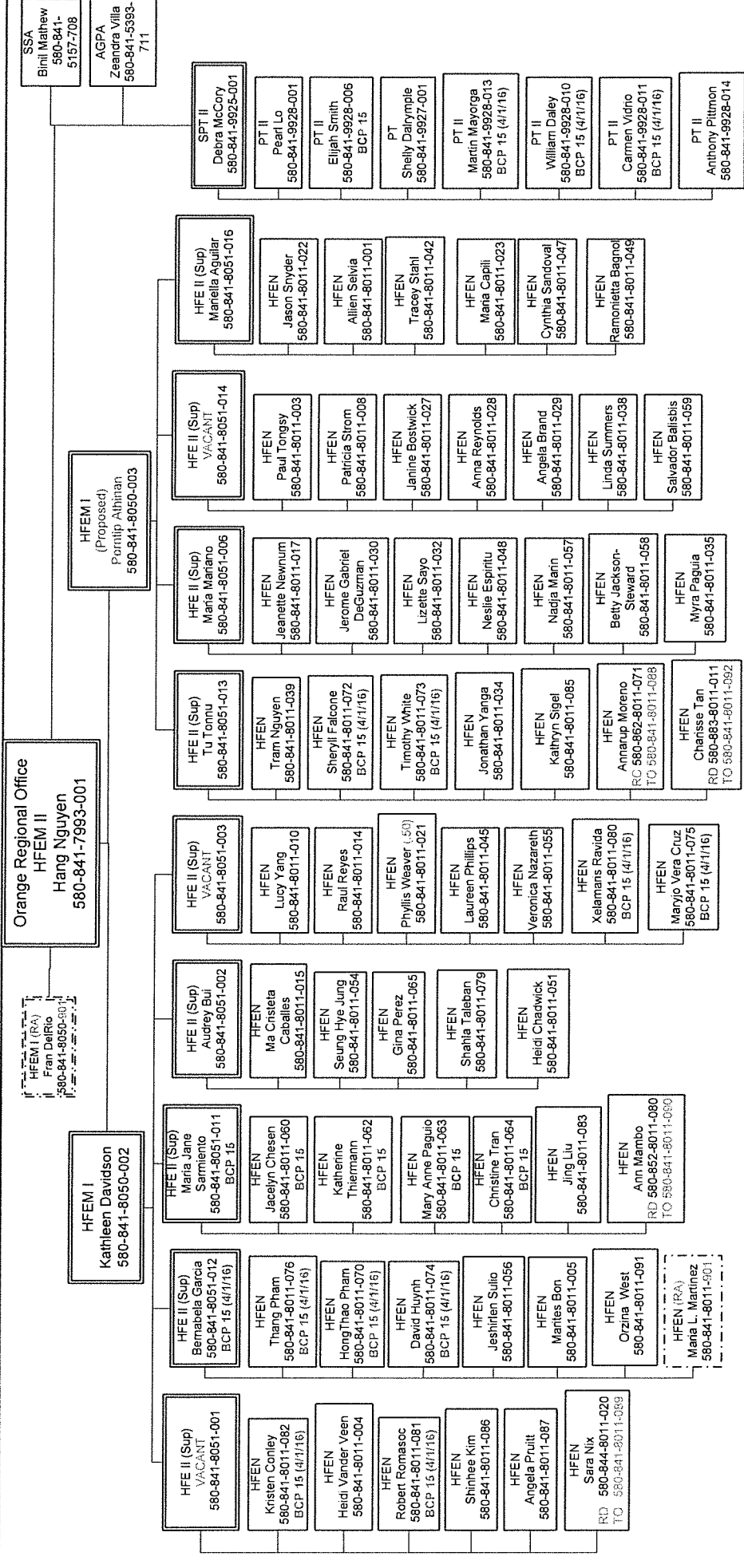



California Department of Public Health
 Center for Health Care Quality
 FIELD OPERATIONS SOUTH DIVISION
 INLAND EMPIRE REGION

PROPOSED



Dated: 2/21/2020

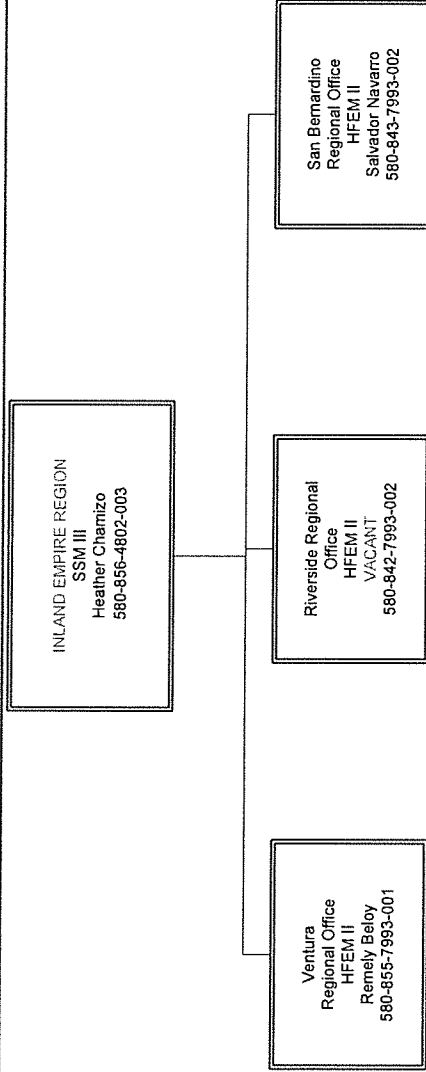



California Department of Public Health
Center for Health Care Quality
FIELD OPERATIONS SOUTH DIVISION
INLAND EMPIRE REGION
VENTURA REGIONAL OFFICE

Dated: 2/21/2020

PROPOSED

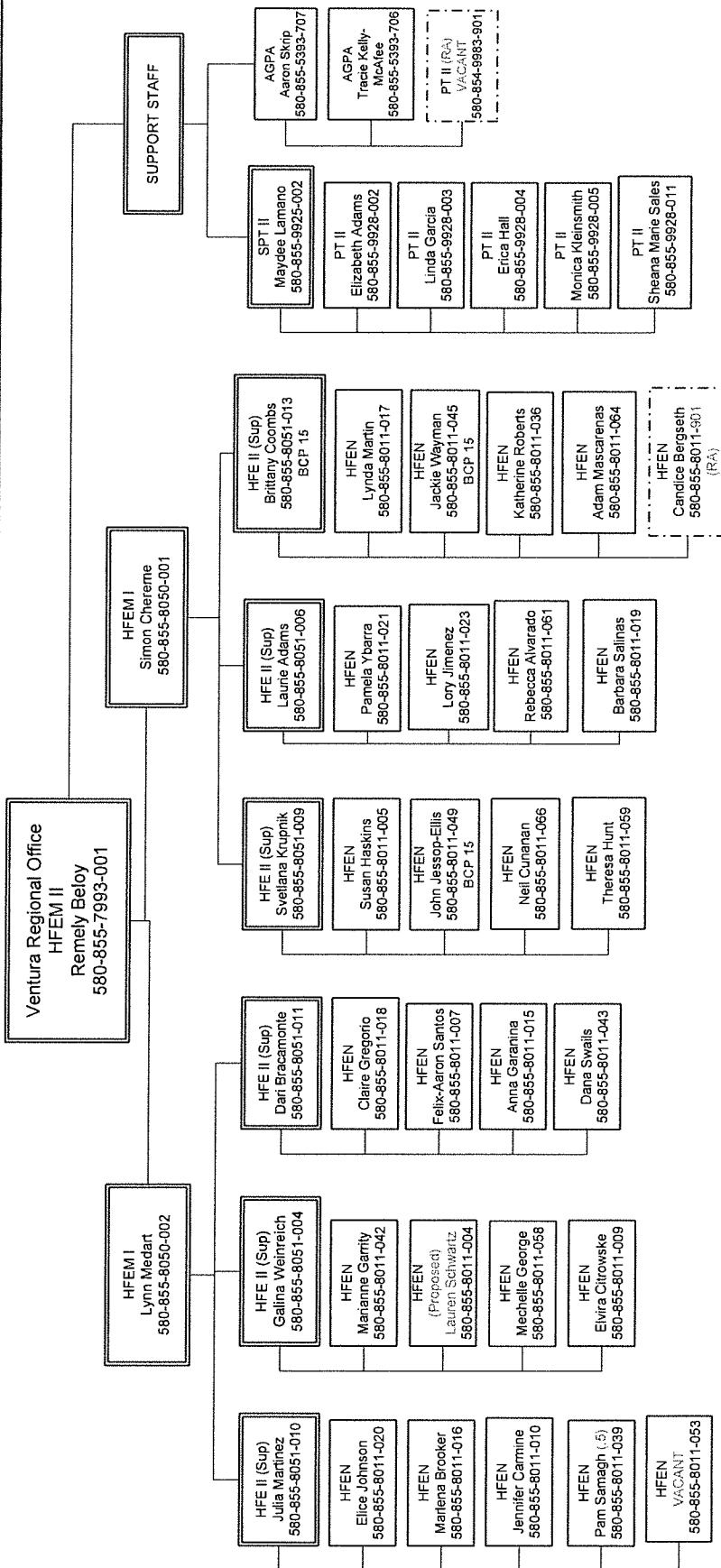



California Department of Public Health
 Center for Health Care Quality
 FIELD OPERATIONS SOUTH DIVISION
 INLAND EMPIRE REGION
 RIVERSIDE REGIONAL OFFICE

PROPOSED



Dated: 2/21/2020

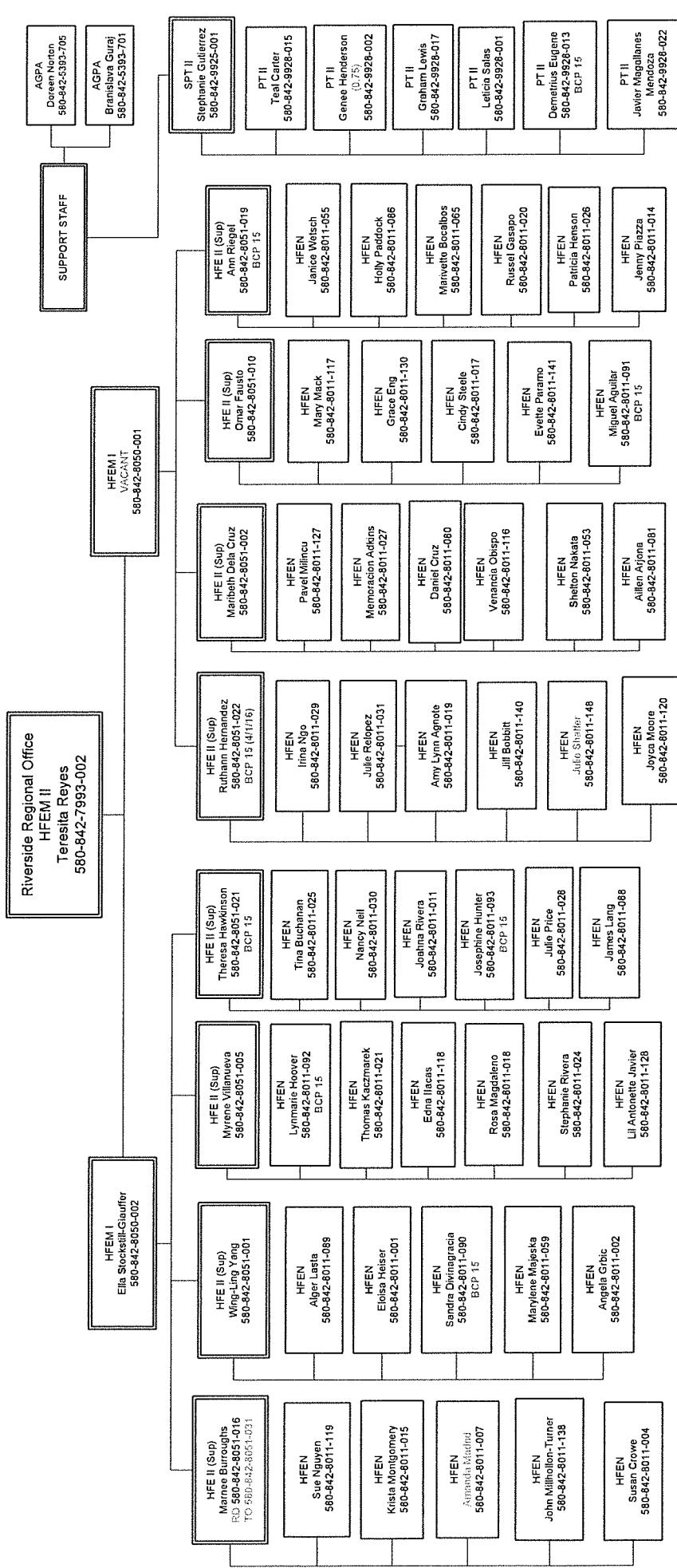



California Department of Public Health
Center for Health Care Quality
FIELD OPERATIONS SOUTH DIVISION
INLAND EMPIRE REGION
SAN BERNARDINO REGIONAL OFFICE

PROPOSED

Date: 2/21/2020

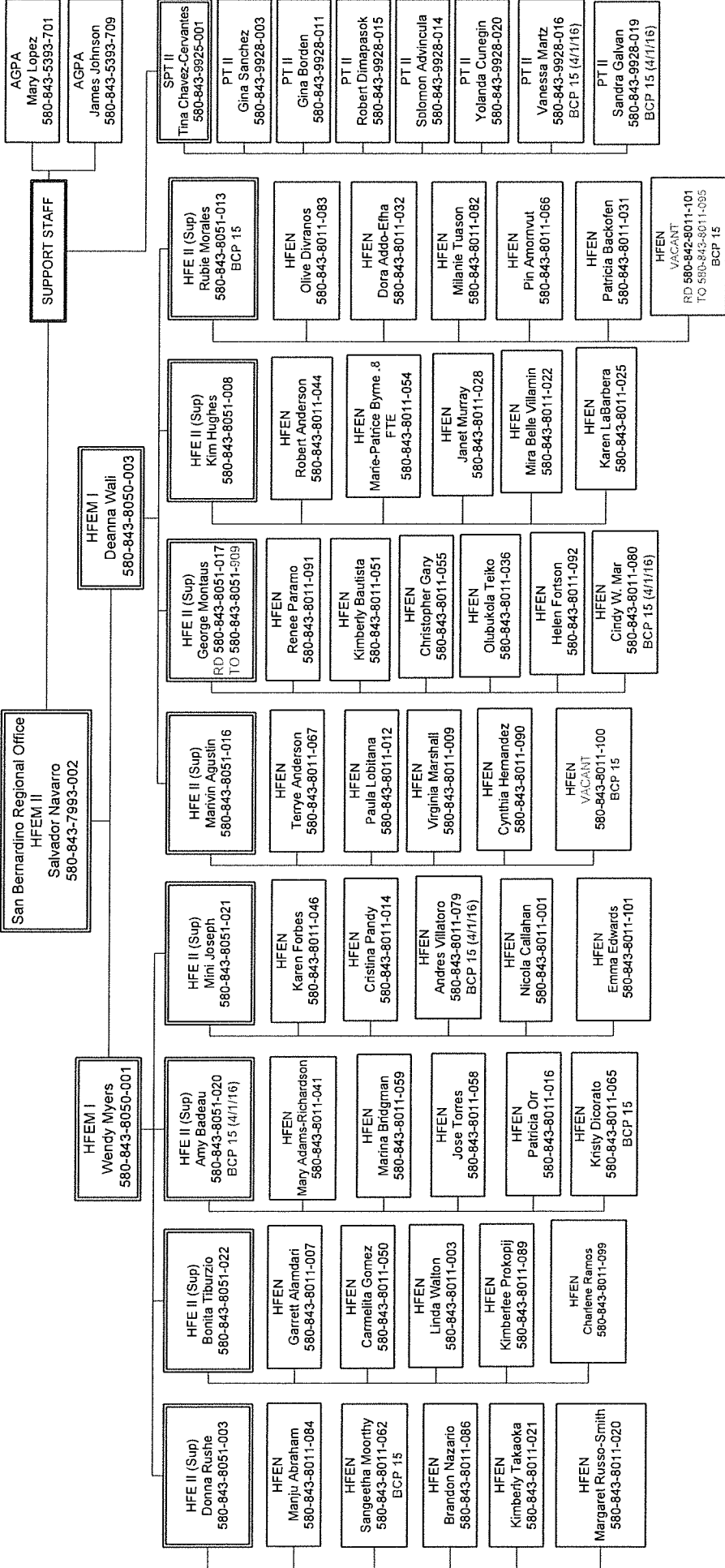



Dated: 1/01/2019

California Department of Public Health Center for Health Care Quality

PROPOSED



Center for Health Care Quality
Deputy Director
Heidi Steinecker
580-800-1331-001

**Performance Improvement
Management Office**
SSM II
Michelle Bell
580-800-4801-002
SFL 18/19

**FIELD OPERATIONS -
NORTH DIVISION**
C.E.A. (B)
Cassie Dunham
580-801-7500-002

**STATE WIDE
SURVEYORS**
SSM III
Jacqueline Lincer
580-856-4802-003

**NORTHERN CALIFORNIA
REGION**
HPM III
Eric Monkawa
580-840-8429-001

BAY AREA REGION
SSM III
VACANT
580-856-4802-001

**CENTRAL
VALLEY REGION**
HPM III
Andrew Barbusca
580-875-8429-002

**FIELD OPERATIONS -
SOUTH DIVISION**
C.E.A. (B)
Virginia Yamashiro
580-801-7500-003

**SOUTHERN
CALIFORNIA REGION**
SSM III
Lena Resurreccion
580-843-4802-001

**INLAND EMPIRE
REGION**
SSM III
Heather Chamizo
580-856-4802-003

**LA Contract Project
Manager**
SSM II (Spec)
Mandi Posner
580-800-4801-001
SFL 18/19

**LICENSING &
CERTIFICATION
DIVISION**
C.E.A. (B)
Scott Vinona
RD 580-800-7500-001
TO 580-801-7500-XXXX

**CENTRALIZED
APPLICATION BRANCH**
SSM III
Kelly Abel
580-865-4802-002

**HEALTHCARE
WORKFORCE BRANCH**
SSM III
VACANT
RC/RD 580-825-9928-031
TO 800-XXX-4802-XXX

**INVESTIGATIONS
BRANCH**
SSM III
Paul DeHerrera
580-825-4802-003

**OFFICE OF INTERNAL
OPERATIONS**
C.E.A. (A)
VACANT
RC/RD 580-855-6011-063
TO 580-801-7500-XXXX

**FISCAL MANAGEMENT
BRANCH**
SSM III
VACANT
RC/RD 580-860-5393-724
TO 580-820-4802-XXX

**PERSONNEL & TRAINING
BRANCH**
SSM III
VACANT
RC/RD 580-852-9928-004
TO 580-820-4802-XXX

**BUSINESS OPERATIONS
BRANCH**
SSM III
Maria Gutierrez
580-820-4802-001

**PUBLIC POLICY &
PREVENTION DIVISION**
C.E.A. (B)
VACANT
Chelsea Driscoll(Acting)
580-801-7500-004

**HEALTHCARE
ASSOCIATED INFECTIONS
PROGRAM
PHMA I**
Erin Epsom
580-805-7674-001

**STANDARDS
INTERPRETATION
BRANCH**
SSM III
VACANT
RC/RD 580-810-5393-726
TO 580-810-4802-XXX

**PUBLIC POLICY &
LEGISLATIVE BRANCH**
SSM III
VACANT
580-810-4802-002

**CHCQ INFORMATICS
BRANCH**
SSM III
Muree Larson-Bright
580-821-4802-002



**California Department of Public Health
Center for Health Care Quality
LICENSING & CERTIFICATION DIVISION**

PROPOSED



Date: 1/01/2019

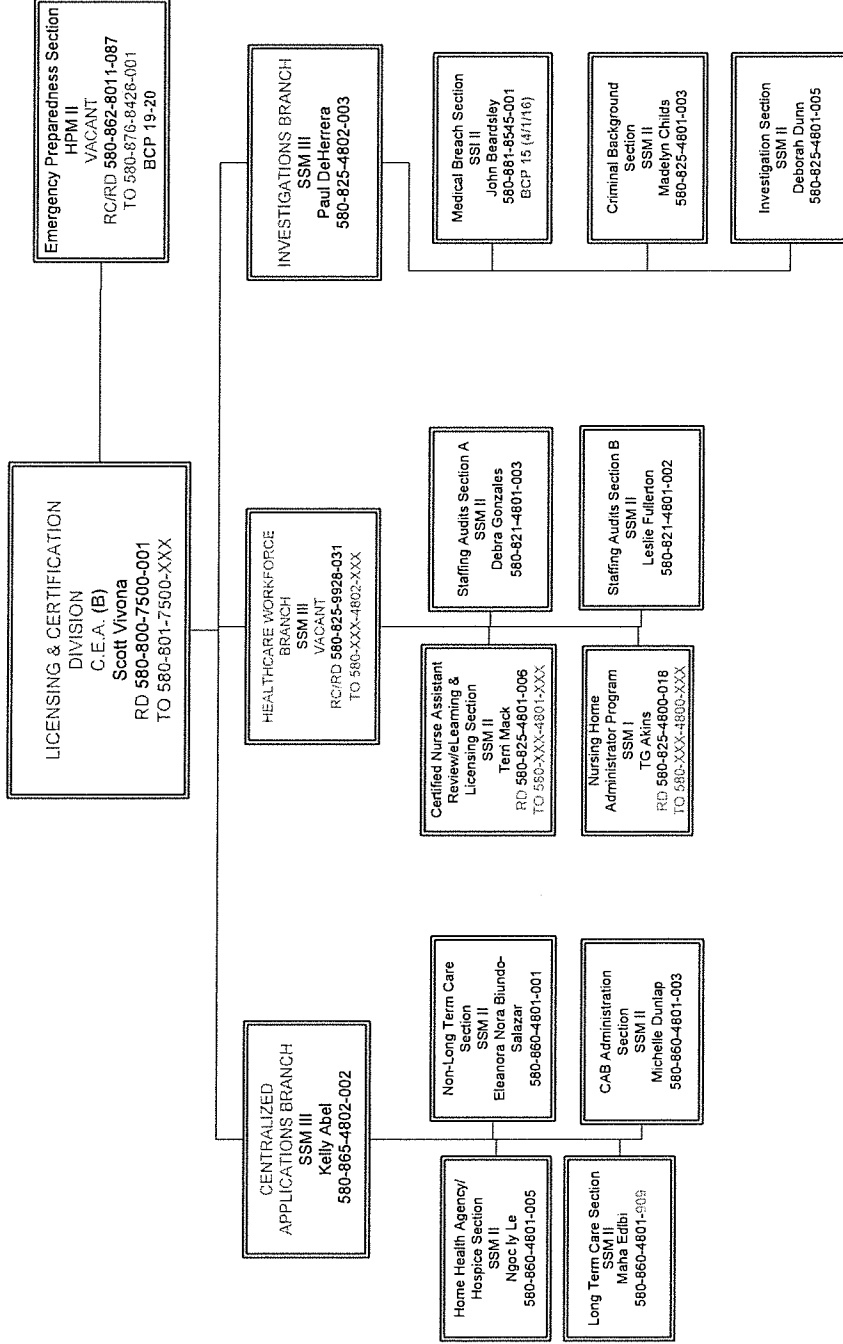



**California Department of Public Health
Center for Health Care Quality
LICENSING & CERTIFICATION DIVISION
CENTRALIZED APPLICATIONS BRANCH**

PROPOSED



Dated: 11/01/2019

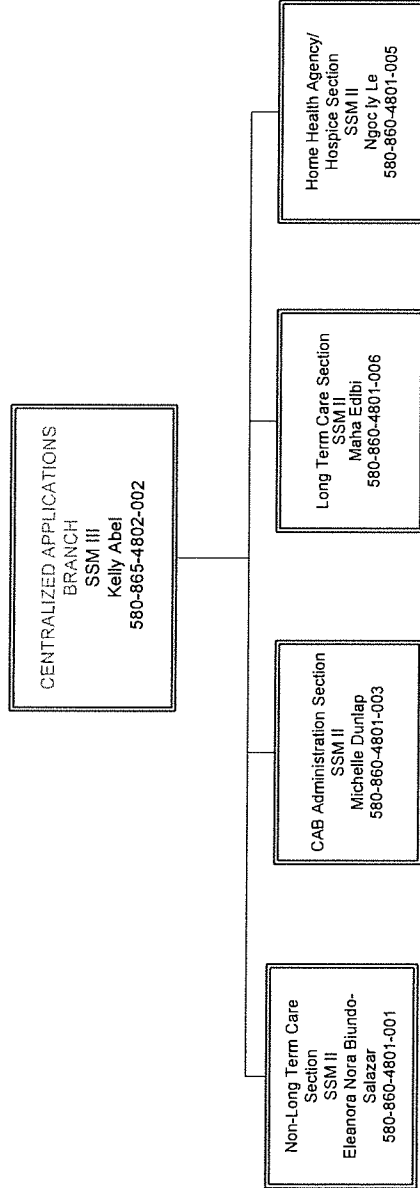



California Department of Public Health
 Center for Health Care Quality
LICENSING & CERTIFICATION DIVISION
CENTRALIZED APPLICATIONS BRANCH
NON-LONG TERM CARE SECTION



Date: 1/10/2019

PROPOSED

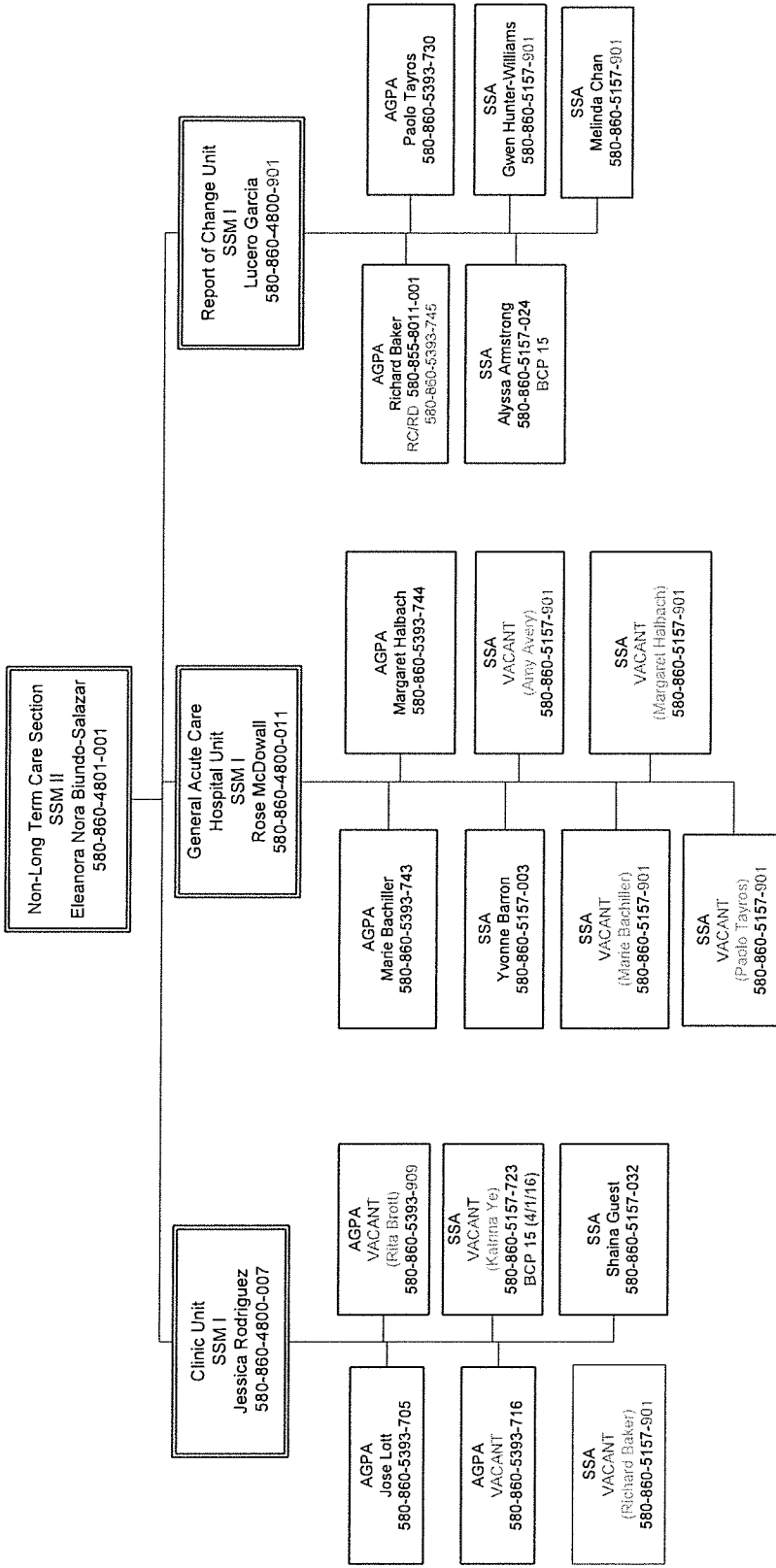



California Department of Public Health
Center for Health Care Quality
LICENSING & CERTIFICATION DIVISION
CENTRALIZED APPLICATIONS BRANCH
CAB ADMINISTRATION SECTION



Date: 11/01/2019

PROPOSED

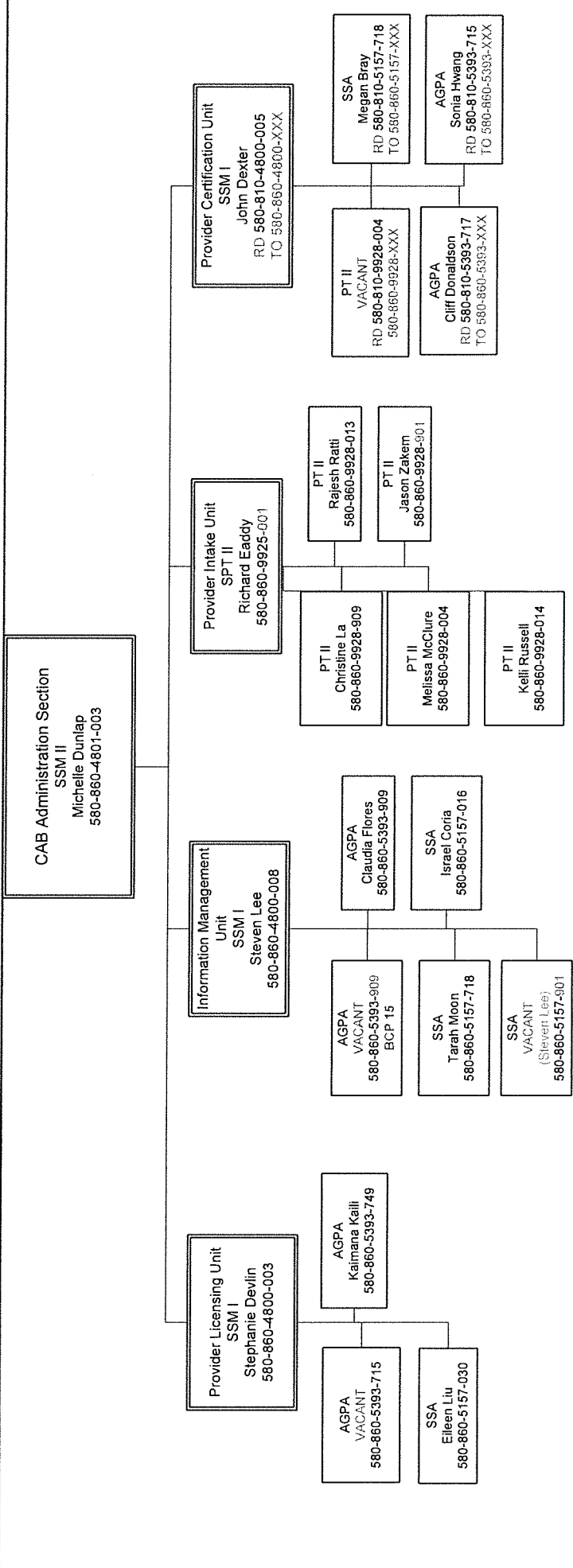



Date: 11/01/2019

California Department of Public Health
Center for Health Care Quality
LICENSING & CERTIFICATION DIVISION
CENTRALIZED APPLICATIONS BRANCH
LONG TERM CARE SECTION

PROPOSED



Long Term Care Section
SSM II
Maha Eclibi
580-860-4801-006

Skilled Nursing Facility/
Manage Company Unit
SSM I
Andrea Sanders
580-860-4800-004

Congregate Living Health
Facility/Intermediate Care
Facility/Referral Unit
SSM I
Diana Yang
580-860-4800-010

Report of Change Unit
SSM I
Matthew Wilson
580-860-4800-001

AGPA
Rebecca Friesen
580-860-5393-712

SSA
Mercedes Jones
580-860-5157-724
BCP 15 (4/1/16)

SSA
Jesse Burgard
580-860-5157-001

AGPA
Audrey Hakenwerth
580-860-5393-719
BCP 15

AGPA
VACANT
(Olga Botash)
580-860-5393-009

AGPA
VACANT
580-860-5393-739

SSA
Derek Kaihara
580-860-5157-901

SSA
Donald Meador
580-860-5157-901

AGPA
Maribel Dominguez-Cruz
580-860-5393-739

SSA
Sandy Vue
580-860-5157-901

SSA
Jaime Rodriguez
580-860-5157-021

AGPA
Jessica Chan
580-860-5393-736

AGPA
Wendy Miller
580-860-5393-720

SSA
Conia Crawford
580-860-5157-901

AGPA
Dwayne Brown
580-860-5393-725
BCP 15 (4/1/16)

SSA
Ankita Saxena
580-860-5157-752



California Department of Public Health
 Center for Health Care Quality
 LICENSING & CERTIFICATIONS DIVISION
 HOME HEALTH AGENCY/HOSPICE SECTION



Dated: 11/01/2019

PROPOSED

Home Health Agency/Hospice
 Section
 SSM II
 Ngoc Ly Le
 580-860-4801-005

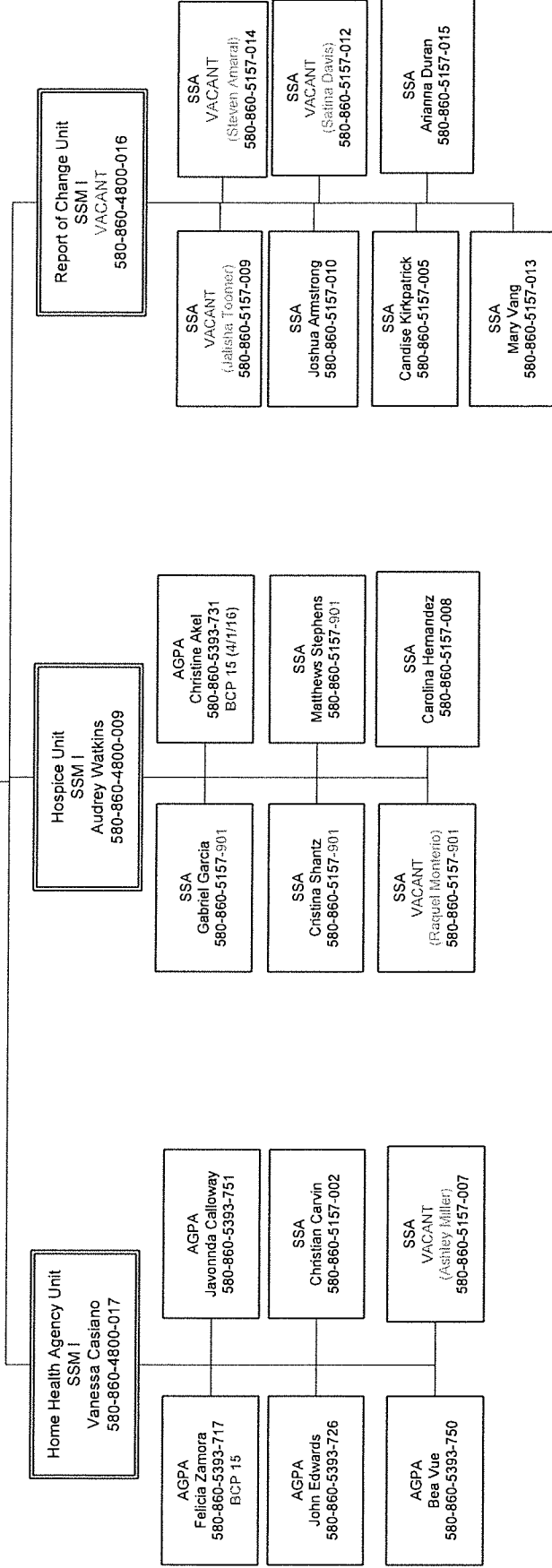



California Department of Public Health
 Center for Health Care Quality
LICENSING & CERTIFICATION DIVISION
HEALTHCARE WORKFORCE BRANCH



PROPOSED

Date: 1/16/2019

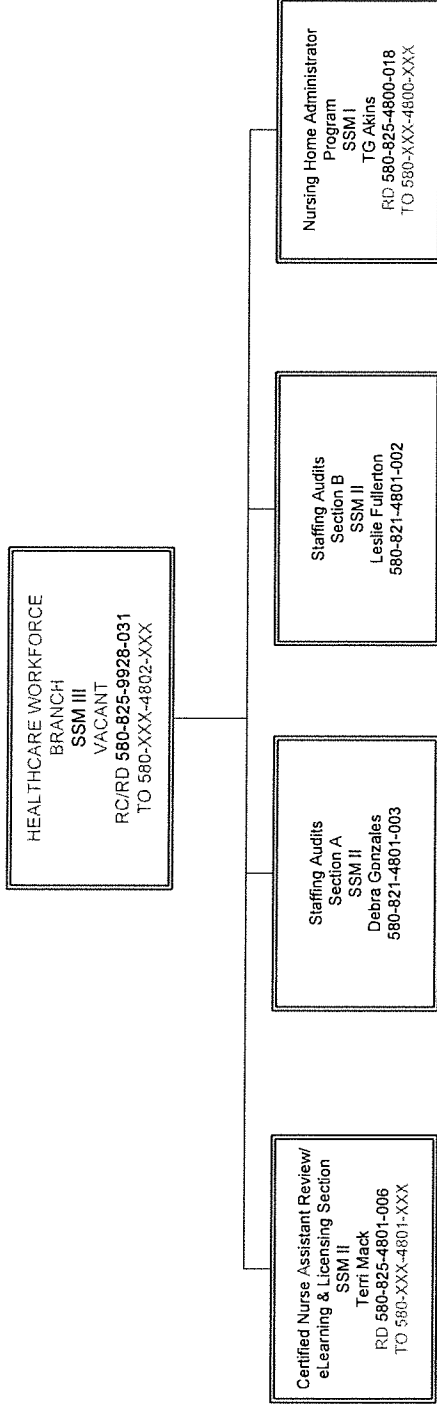



PROPOSED

California Department of Public Health
Center for Health Care Quality
LICENSING & CERTIFICATION DIVISION
HEALTHCARE WORKFORCE BRANCH
NURSING HOME ADMINISTRATOR PROGRAM UNIT



Dated: 11/01/2019

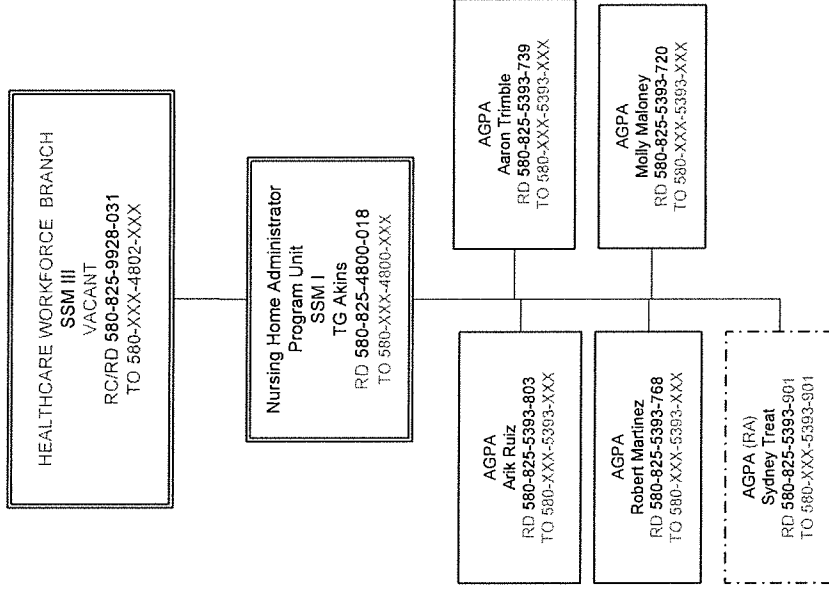



California Department of Public Health
Center for Health Care Quality
LICENSING & CERTIFICATION DIVISION
HEALTHCARE WORKFORCE BRANCH



CERTIFIED NURSE ASSISTANT REVIEW/eLEARNING & LICENSING SECTION

Dated: 11/01/2019

PROPOSED

Certified Nurse Assistant Review/
eLearning & Licensing Section
SSM II
Terri Mack
RD 580-825-4801-006
TO 580-XXX-4801-XXX

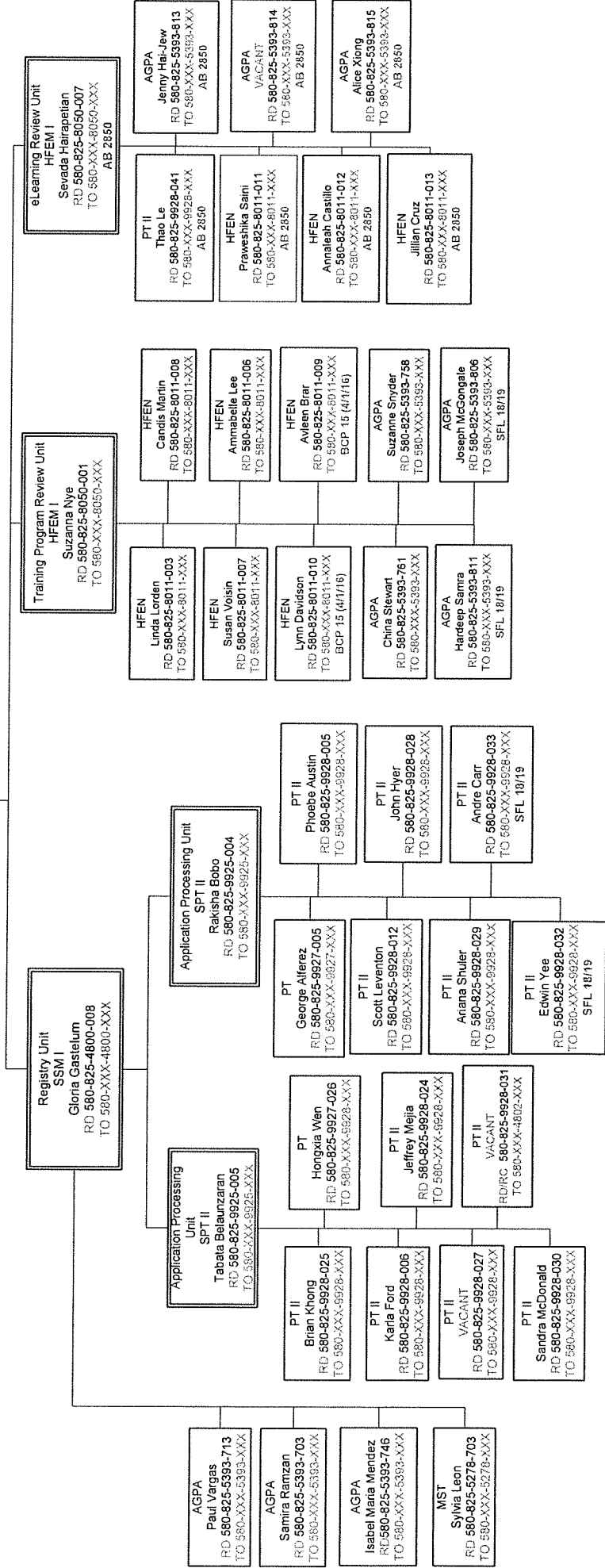



Date: 11/01/2019

California Department of Public Health
Center for Health Care Quality
LICENSING & CERTIFICATION DIVISION
HEALTHCARE WORKFORCE BRANCH
STAFFING AUDITS SECTION

PROPOSED



HEALTHCARE WORKFORCE
BRANCH
SSM III
VACANT
RC/RD 580-825-9828-031
TO 580-XXX-4602-XXX

Staffing Audits Section (A)
SSM II
Debra Gonzales
580-821-4801-003
(AB 1629)

Staffing Audits Section (B)
SSM II
Leslie Fullerton
580-821-4801-002
(AB 1629)

Staffing Audits Unit A
SSM I
Roseliz Kouto
580-821-4800-006
(AB 1629)

Staffing Audits Unit B
SSM I
Michael Coen
580-821-4800-003
(AB 1629)

Staffing Audits Unit C
SSM I
Glen Hirotsu
580-826-4800-005
(AB 1629)

Staffing Audits Unit D
SSM I
VACANT
580-821-4800-005
(AB 1629)

Staffing Audits Unit E
SSM I
Gurinder Chahal
580-821-4800-007
(AB 1629)

AGPA
Julian Dong
580-854-5393-707
(AB 1629)
San Jose

AGPA
Jenny Le (7/5)
580-821-5393-722
(AB 1629)

AGPA
Puja Mayer-Verma
580-841-5393-707
(AB 1629)
Orange

AGPA
VACANT
580-821-5393-729
(AB 1629)
Sacramento

AGPA
Valerie McCoy
580-844-5393-703
(AB 1629)
Bakersfield

AGPA
Cindy Vacca
580-841-5393-705
(AB 1629)
Orange

AGPA
Donnalene Vann
580-821-5393-723
(AB 1629)

AGPA
Michael Strom
580-863-5393-710
(AB 1629)
Santa Rosa

AGPA
Brandi Thompson
580-852-5393-706
(AB 1629)
East Bay

RDS I
Jack Smith
580-821-5742-006
(AB 1629)

RDS I (RA)
Mark Undermill
580-821-5742-901

AGPA
Wan Chak
580-854-5393-708
(AB 1629)
San Jose

AGPA
Cherelyn Gerber
580-821-5393-724
(AB 1629)

AGPA
Jermier Lee
580-821-5393-727

AGPA
Jeremy Moore
580-864-5393-702
(AB 1629)
Chico

AGPA
Christine Aghakhani
580-826-5393-724
(AB 1629)
LA

AGPA
Jennell Morgan
580-826-5393-730
(AB 1629)
LA

AGPA
Eddy Perez
580-826-5393-707
(AB 1629)
LA

AGPA
VACANT
580-821-5393-729
(AB 1629)
LA

AGPA
Melissa Fisk
580-826-5393-708
(AB 1629)
LA

AGPA
Rodolfo Sarmiento
580-826-5393-726
BCP 15 (4/1/16)
LA

AGPA
Michael Shanahan
580-826-5393-719
LA

AGPA
Diana Reyes
580-826-5393-732
(AB 1629)
LA

AGPA
Raymond Harris
580-853-5393-702
(AB 1629)
Fresno

AGPA
Staci Foster
580-852-5393-711
(AB 1629)
East Bay

OT (G)
Emma Mariniez
RD 580-821-1138-
001
580-810-1138-XXX
(AB 1629)

AGPA
Trinna Albro
580-831-5393-704
(AB 1629)
Sacramento

AGPA
Laura Gardea
580-831-5393-703
(AB 1629)
Sacramento

AGPA
Matthew
Immenschuh
580-831-5393-708
(AB 1629)
Sacramento

AGPA
Rita Kendrick-
Ogunlana
580-842-5393-704
(AB 1629)
Riverside

AGPA
Raymond Paniagua
580-842-5393-703
(AB 1629)
Riverside

AGPA
Le'ia Thomas
580-843-5393-710
(AB 1629)
San Bernardino

AGPA
Robert Castaneda
580-862-5393-705
(AB 1629)
San Diego

AGPA
Kim Dumas
580-862-5393-706
(AB 1629)
San Diego

AGPA
Wanda Estes
580-843-5393-707
(AB 1629)
San Bernardino

AGPA
Mariano Dominguez
580-843-5393-706
(AB 1629)
San Bernardino



California Department of Public Health
 Center for Health Care Quality
 LICENSING & CERTIFICATION DIVISION
 INVESTIGATIONS BRANCH



PROPOSED

Dated: 11/01/2019

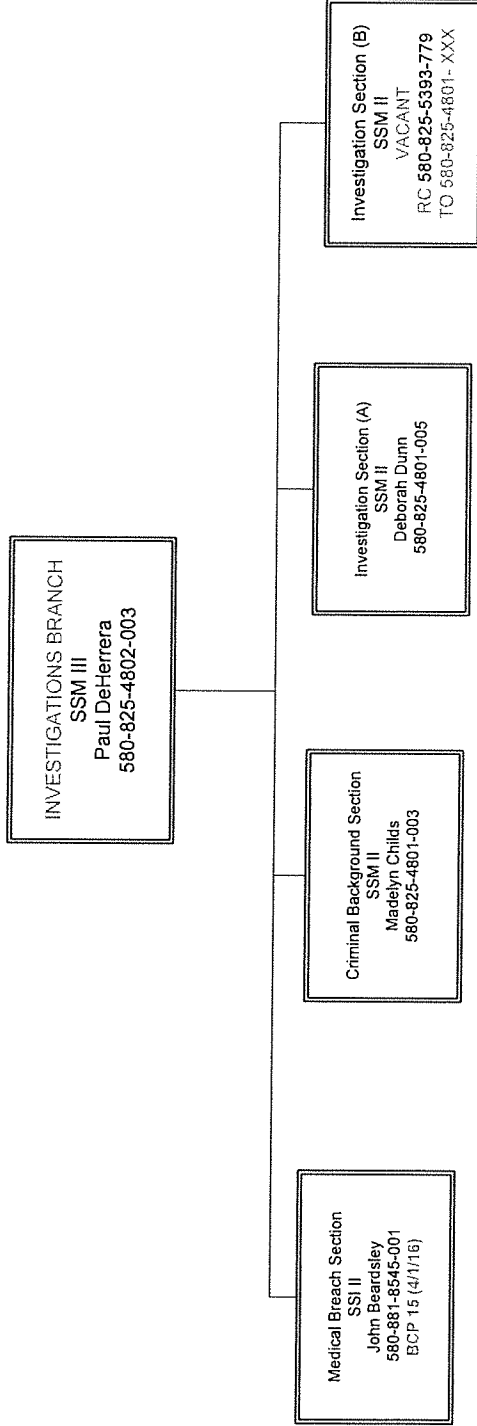



Dated: 1/10/2019

California Department of Public Health
Center for Health Care Quality
LICENSING & CERTIFICATION DIVISION
INVESTIGATIONS BRANCH
INVESTIGATION SECTION

PROPOSED

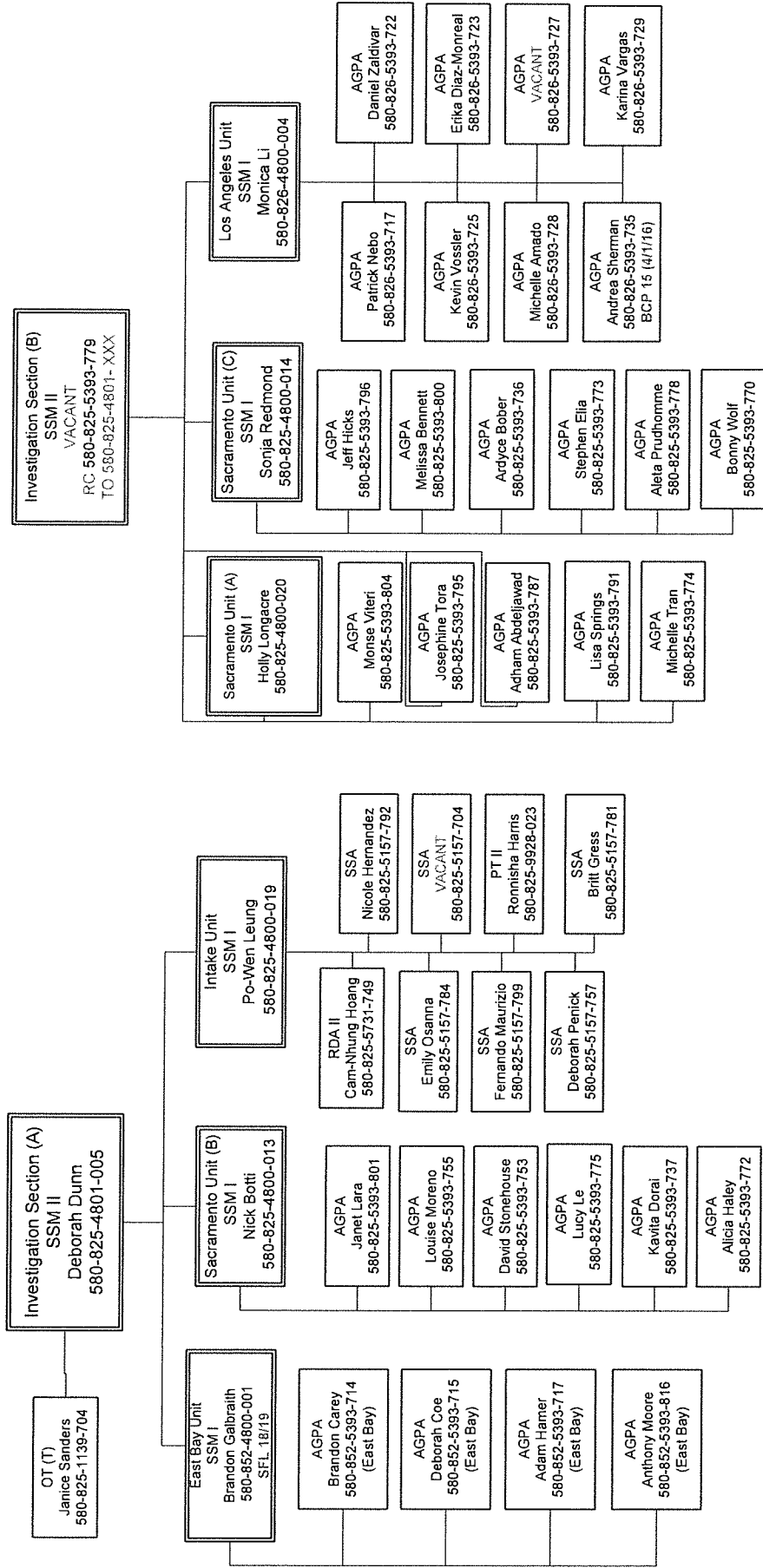



California Department of Public Health
 Center for Health Care Quality
LICENSING & CERTIFICATION DIVISION
INVESTIGATIONS BRANCH
CRIMINAL BACKGROUND SECTION



Dated: 1/01/2019

PROPOSED

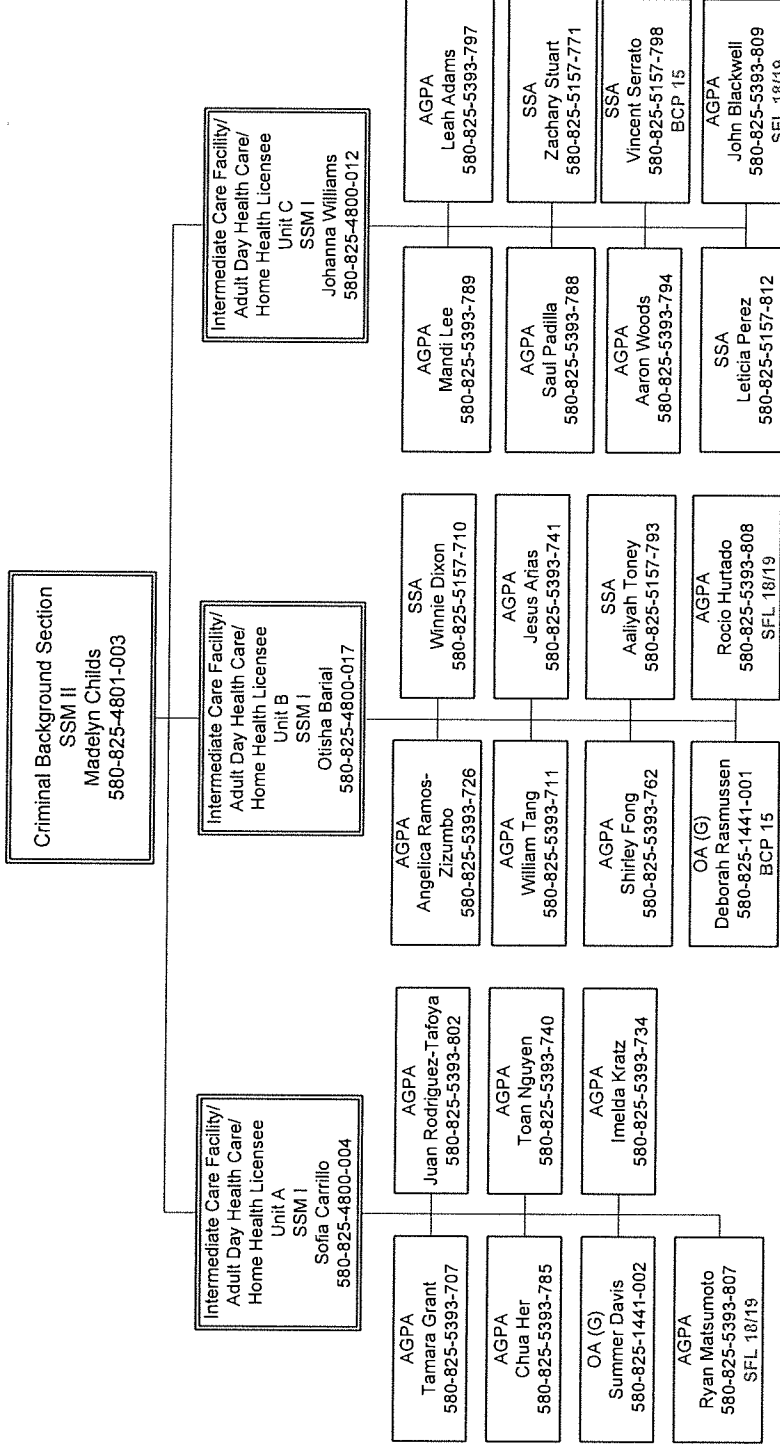



California Department of Public Health
 Center for Health Care Quality
LICENSING & CERTIFICATION DIVISION
INVESTIGATIONS BRANCH
MEDICAL BREACH ENFORCEMENT SECTION



Date: 1/6/2019

PROPOSED

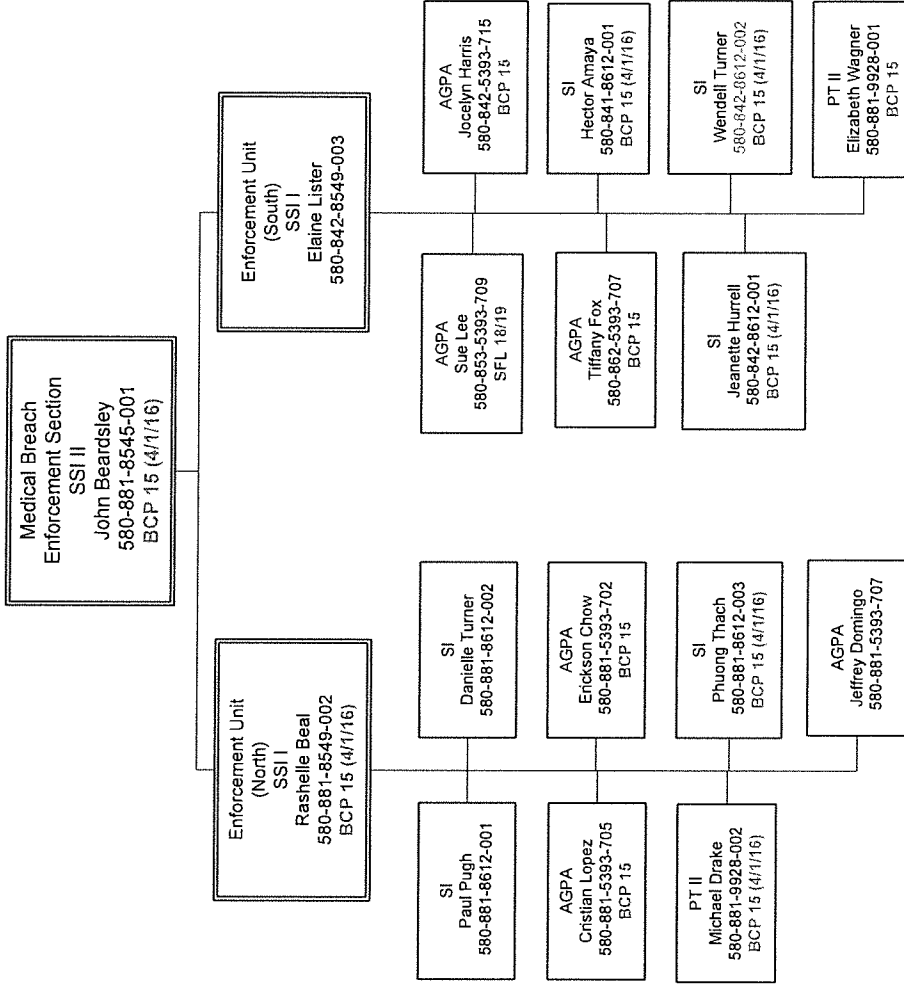



PROPOSED

California Department of Public Health
Center for Health Care Quality
LICENSING & CERTIFICATION DIVISION
EMERGENCY PREPAREDNESS & DISASTER RESPONSE SECTION



Dated: 11/01/2019

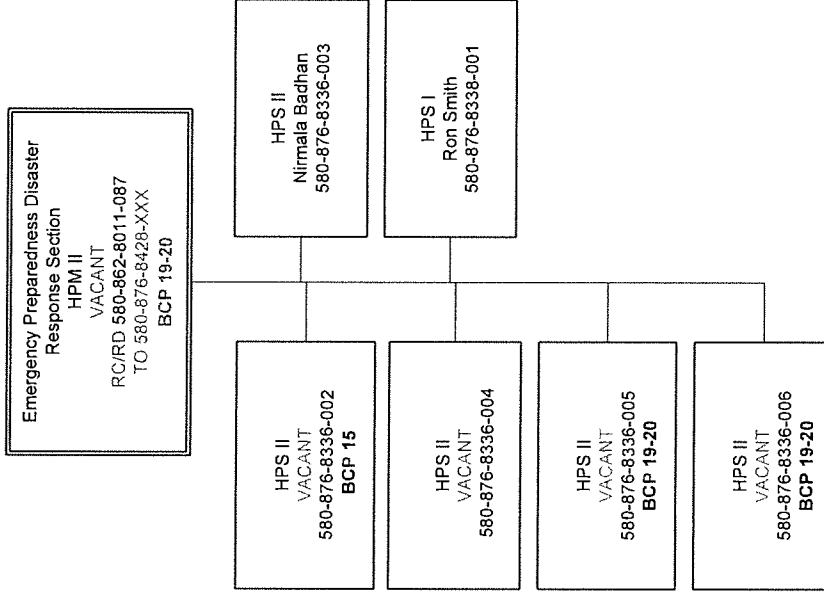



Dated: 2/21/2020

California Department of Public Health Center for Health Care Quality



PROPOSED

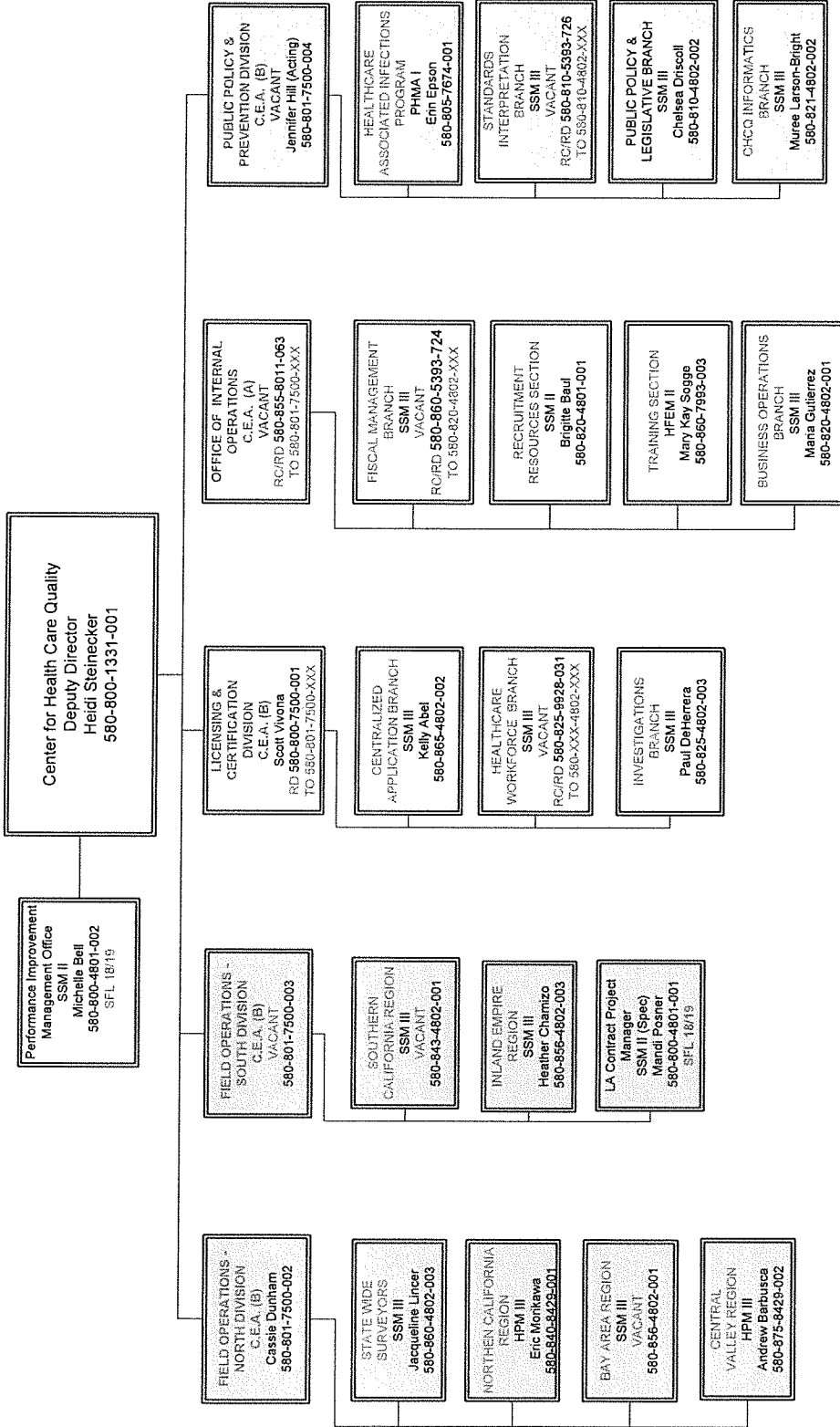



California Department of Public Health
Center for Health Care Quality
OFFICE OF INTERNAL OPERATIONS



Dated: 2/27/2020

PROPOSED

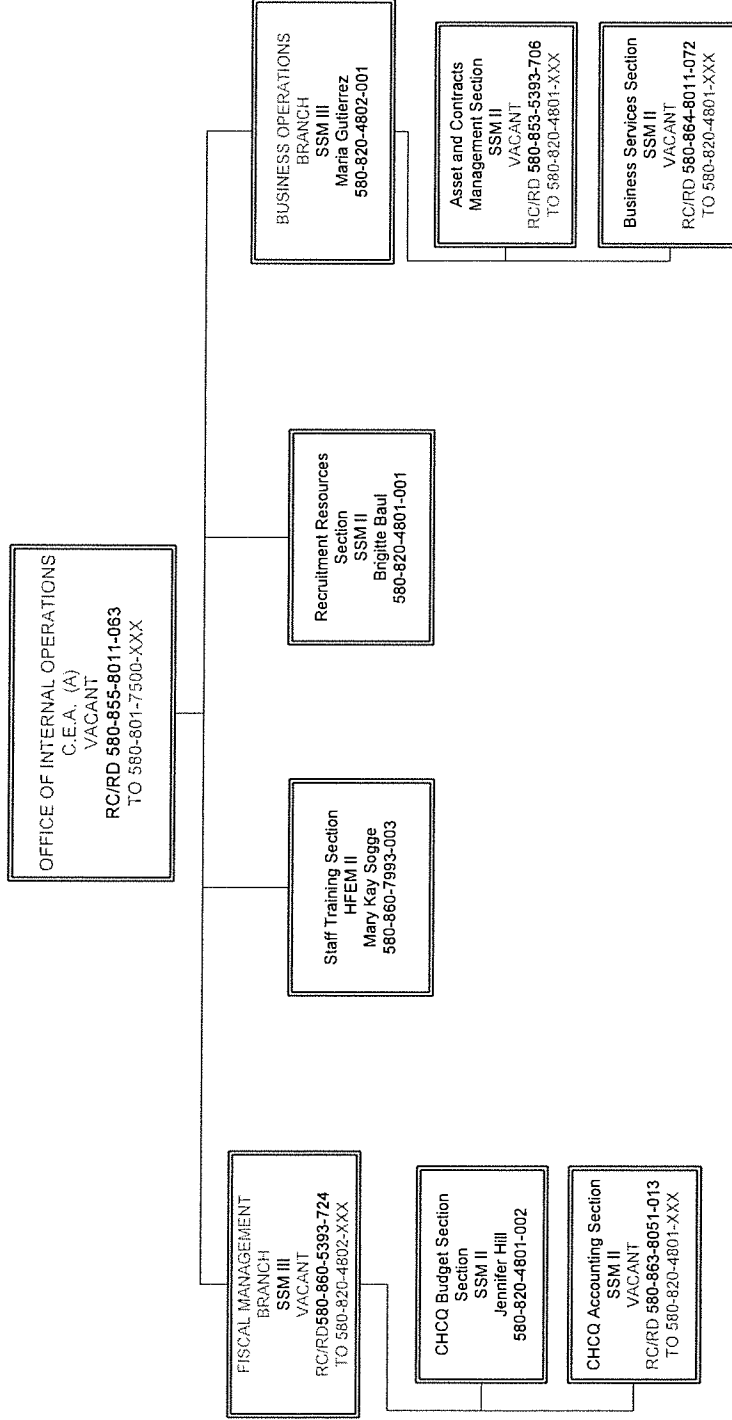



California Department of Public Health
Center for Health Care Quality
OFFICE OF INTERNAL OPERATIONS



Dated: 2/21/2020

PROPOSED

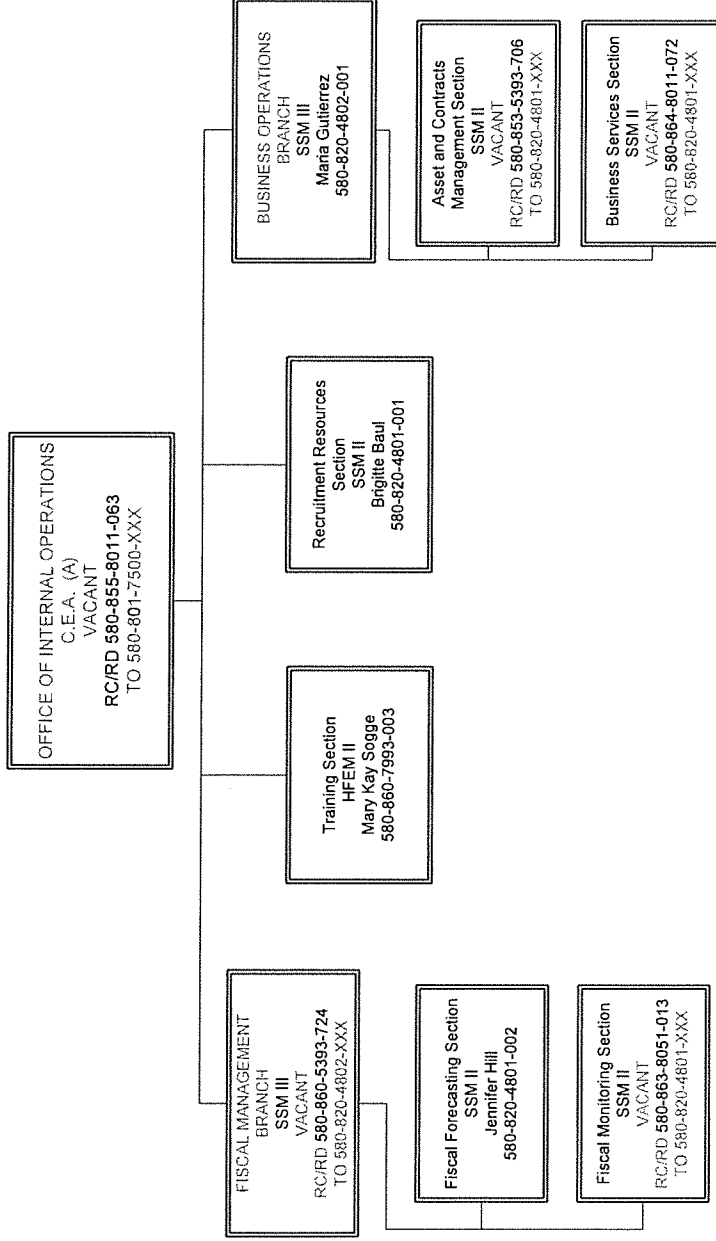



California Department of Public Health
Center for Health Care Quality
OFFICE OF INTERNAL OPERATIONS
FISCAL MANAGEMENT BRANCH

PROPOSED



Dated: 2/21/2020

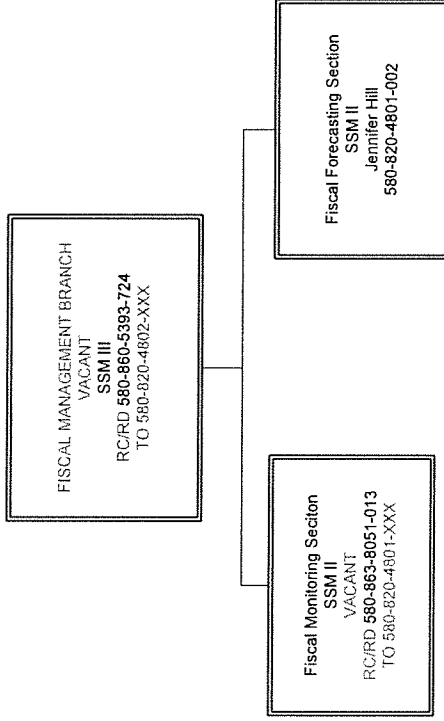



California Department of Public Health
 Center for Health Care Quality
 OFFICE OF INTERNAL OPERATIONS
 FISCAL MANAGEMENT BRANCH



Dated: 2/21/2020

PROPOSED

FISCAL MANAGEMENT BRANCH
 SSM III
 VACANT
 RC/RD 580-860-5393-724
 TO 580-820-4802-XXX

Fiscal Monitoring Section
 SSM II
 VACANT
 RC/RD 580-863-8051-013
 TO 580-801-4801-XXX

PT II
 Jade Mainor
 580-820-9928-001

Revenue Collection Unit
 SSM I
 Alfonso Jimenez
 580-820-4800-006

AGPA
 Dale Zehrung
 580-820-5393-731

AGPA
 Debbie Kawamoto
 580-820-5393-734

SSA
 Celina Hernandez
 580-820-5157-746

AGPA
 Susan Magner
 580-820-5393-743

Expenditure Processing Unit
 SSM I
 VACANT
 RC/RD 580-843-8011-092
 TO 580-820-4800-XXX

AAA
 Fe Pavon
 580-820-4588-003

AGPA
 Carly Carroll
 580-820-5393-767
 BCP 19

SSA
 Cristina Mejia
 580-820-5157-748

Fiscal Forecasting Section
 SSM II
 Jennifer Hill
 580-820-4801-002

Development Unit
 SSM I
 Eric Ruth
 580-820-4800-007

AGPA
 Macie Ly
 580-820-5393-705
 ECP 15

AGPA
 Sofia Ramos
 580-820-5393-755

AAA
 Dante Sabarillo
 580-820-4568-004

Analytics Unit
 SSM I
 VACANT
 RC/RD 580-843-8011-102
 TO 580-820-4800-XXX

RDS I
 Dennis Terpio
 580-820-5742-001

RDA II
 VACANT
 580-820-5731-002

AGPA
 William Lim
 580-820-5393-747



California Department of Public Health
 Center for Health Care Quality
OFFICE OF INTERNAL OPERATIONS



Dated: 2/21/2020

PROPOSED

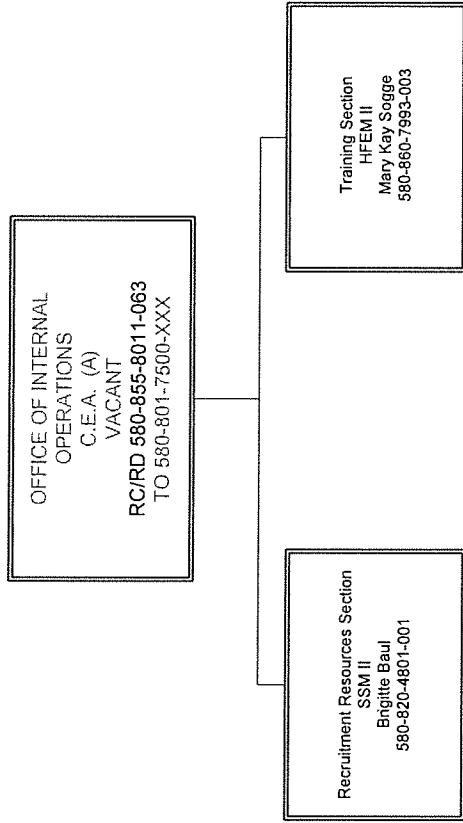



California Department of Public Health
 Center for Health Care Quality
OFFICE OF INTERNAL OPERATIONS
RECRUITMENT RESOURCES SECTION



Dated: 2/21/2020

PROPOSED

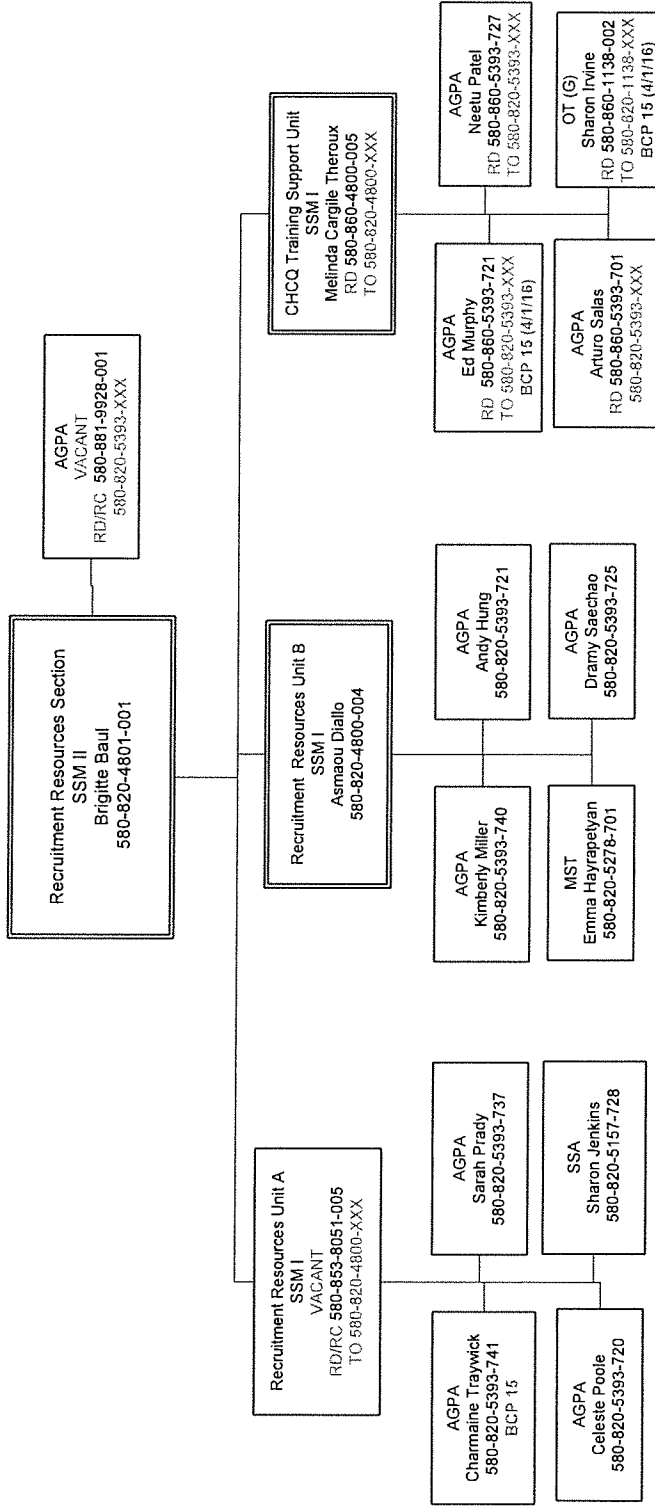



California Department of Public Health
Center for Health Care Quality
OFFICE OF INTERNAL OPERATIONS
TRAINING SECTION



Dated: 2/21/2020

PROPOSED

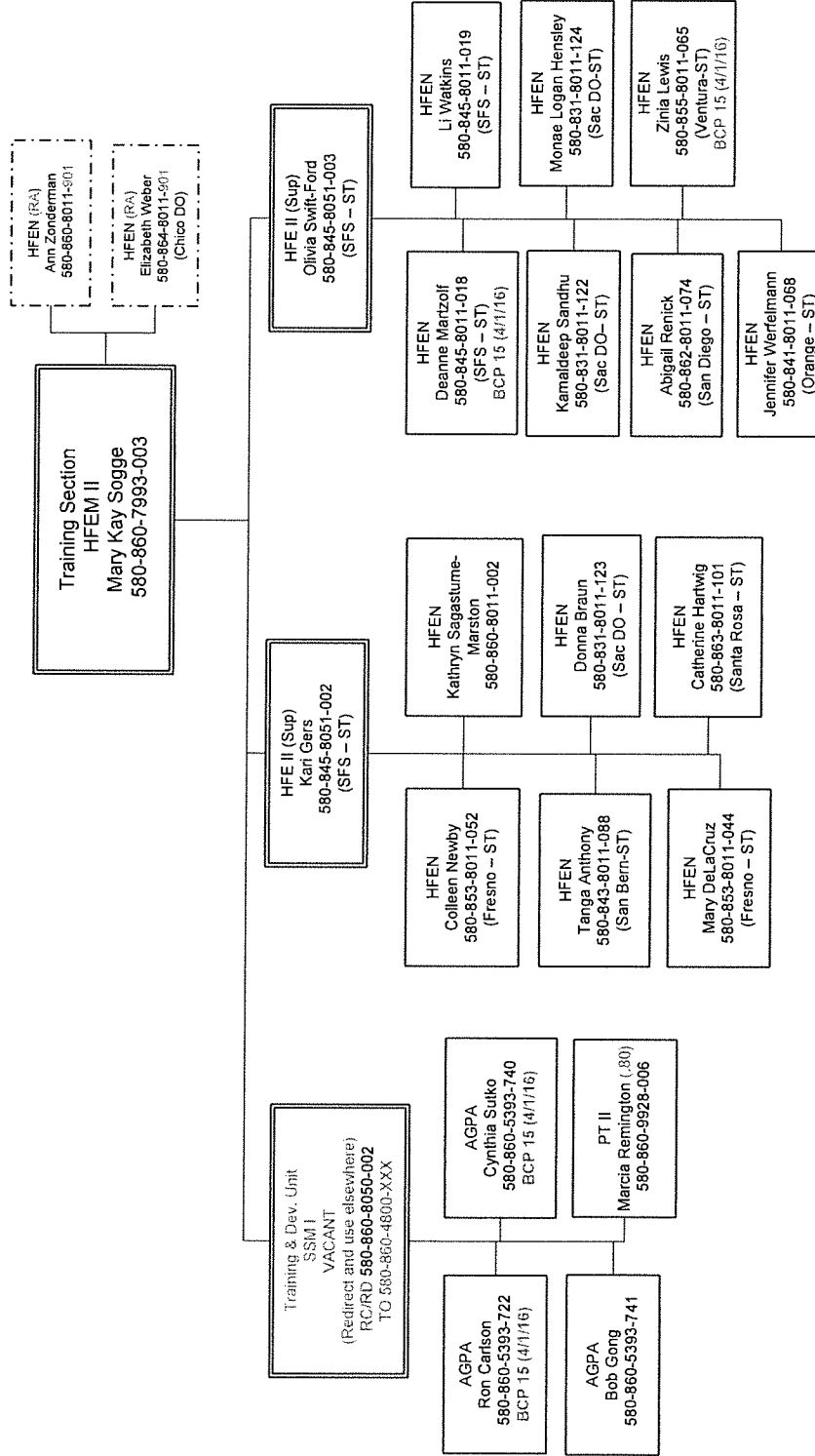



Dated: 2/21/2020

California Department of Public Health
Center for Health Care Quality
OFFICE OF INTERNAL OPERATIONS
BUSINESS OPERATIONS BRANCH

PROPOSED



BUSINESS OPERATIONS
BRANCH
SSM III
Maria Gutierrez
580-820-4802-001

Business Services Section
SSM II
VACANT
RC/RD 580-864-8011-072
TO 580-820-4801-XXX

CHCO Support Unit
SSM I
VACANT
(John Montalbano)
RD 580-801-4800-002
TO 580-820-4800-XXX

Field Operations Support Unit
SSM I
VACANT
RC/RD 580-842-8011-0654
TO 580-820-4800-XXX

Asset and Contracts
Management Section
SSM II
VACANT
RC/RD 580-853-5393-706
TO 580-820-4801-XXX

Facilities/Fleet & Asset
Management Unit
SSM I
Terry Ocana
580-820-4800-005

Contract/Procurement Unit
SSM I
VACANT
RC/RD 580-842-8011-014
TO 580-820-4800-XXX

AGPA
Susan Kent
RD 580-801-5393-707
TO 580-820-5393-XXX

AGPA
Alisha Hicks
RD 580-801-5393-712
TO 580-820-5393-XXX

AGPA
VACANT
RD 580-801-5393-709
TO 580-820-5393-XXX

OT (T)
Mani Kalsumata
580-820-1139-001 (.50)
BCP 08/09 (.20)
BCP 13/14 (.30)

AGPA
Eric Creer
RD 580-801-5393-713
TO 580-820-5393-XXX

AGPA
Joshua Lilley
RD 580-801-5393-710
TO 580-820-5393-XXX

AGPA
Roman Roa
RD 580-801-5393-714
TO 580-820-5393-XXX

OT (T)
VACANT
RD 580-801-1139-001
TO 580-820-1139-XXX

AGPA
Brian Khong
580-820-5393-717

MST
Rachel Lee
580-820-5278-702

AGPA
Pam Washington
580-820-5393-744

SSA
Samantha Smith
Murcia
(0.75)
580-820-5157-750

AGPA
Huynh Truong
580-820-5393-752

AGPA
VACANT
580-820-5393-735

AGPA
Alicia Garcia
580-820-5393-703

SSA
Corinna Tran
580-820-5157-749



Dated: 11/01/2019

California Department of Public Health Center for Health Care Quality

PROPOSED

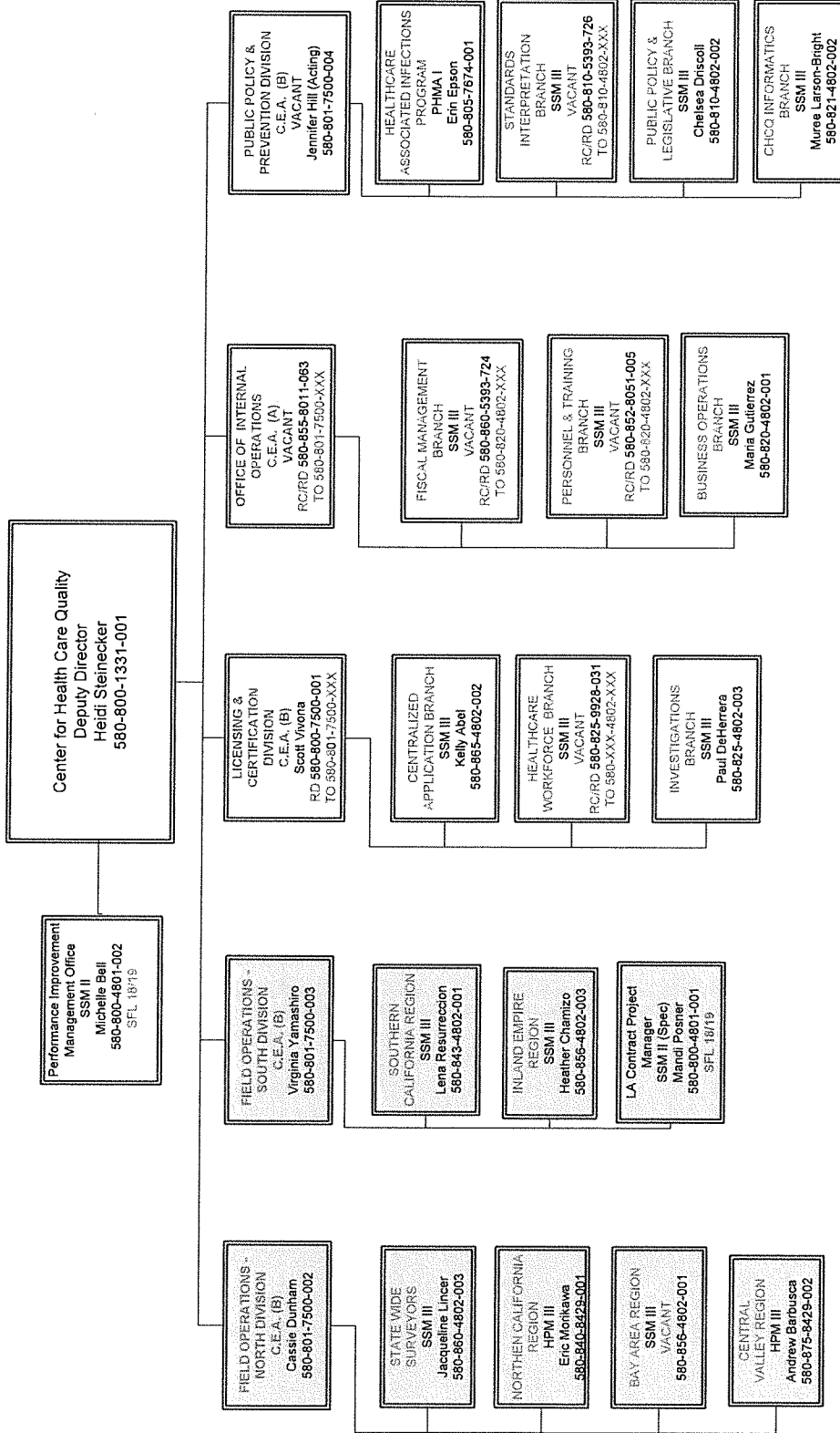



**California Department of Public Health
Center for Health Care Quality
PUBLIC POLICY & PREVENTION DIVISION**

PROPOSED



Date: 1/01/2019

Senior Advisor
Healthcare Associated
Infections
Lynn Janssen
(Contractor)

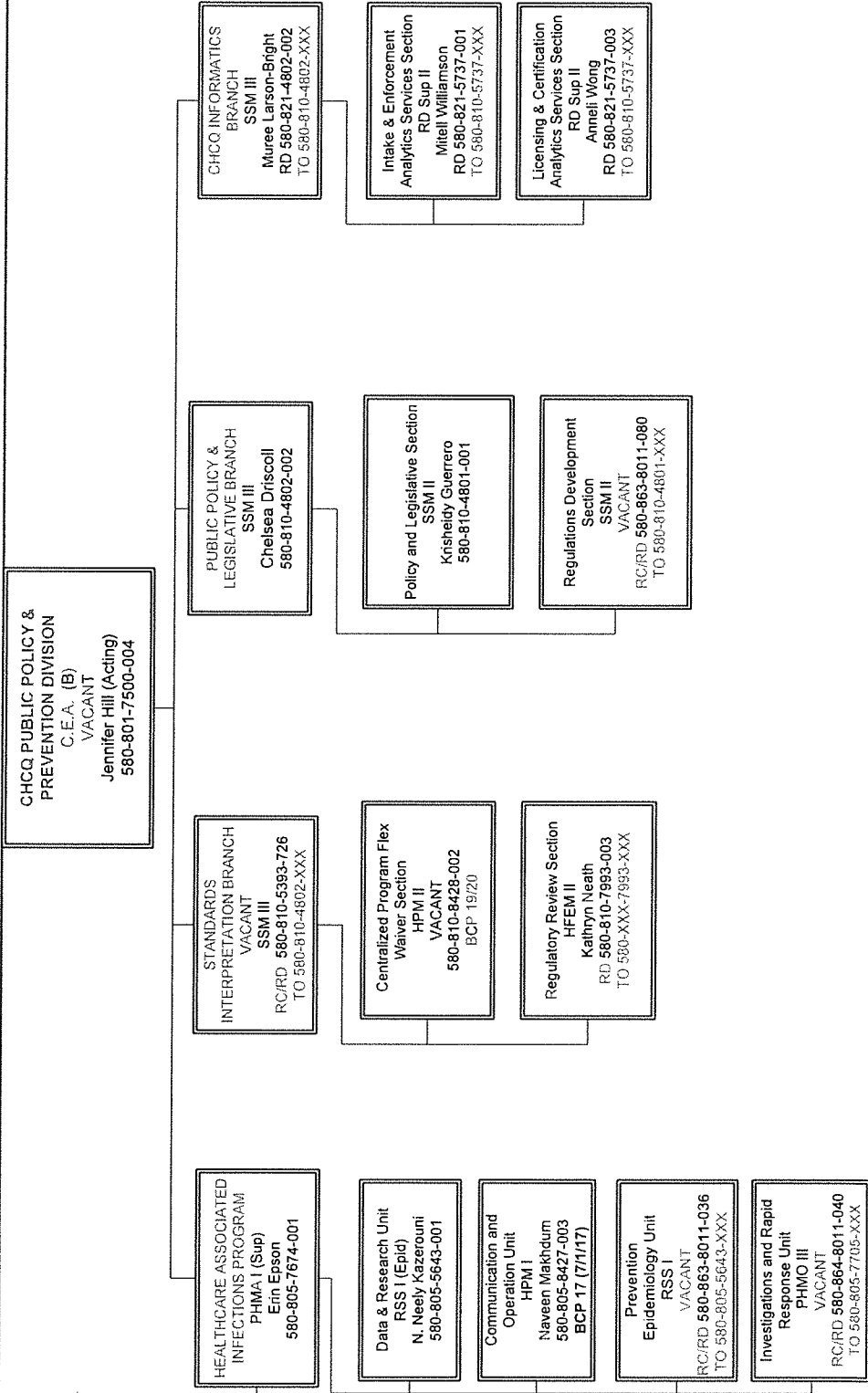



**California Department of Public Health
Center for Health Care Quality
PUBLIC POLICY & PREVENTION DIVISION
HEALTHCARE ASSOCIATED INFECTIONS PROGRAM**



Date: 11/01/2019

PROPOSED

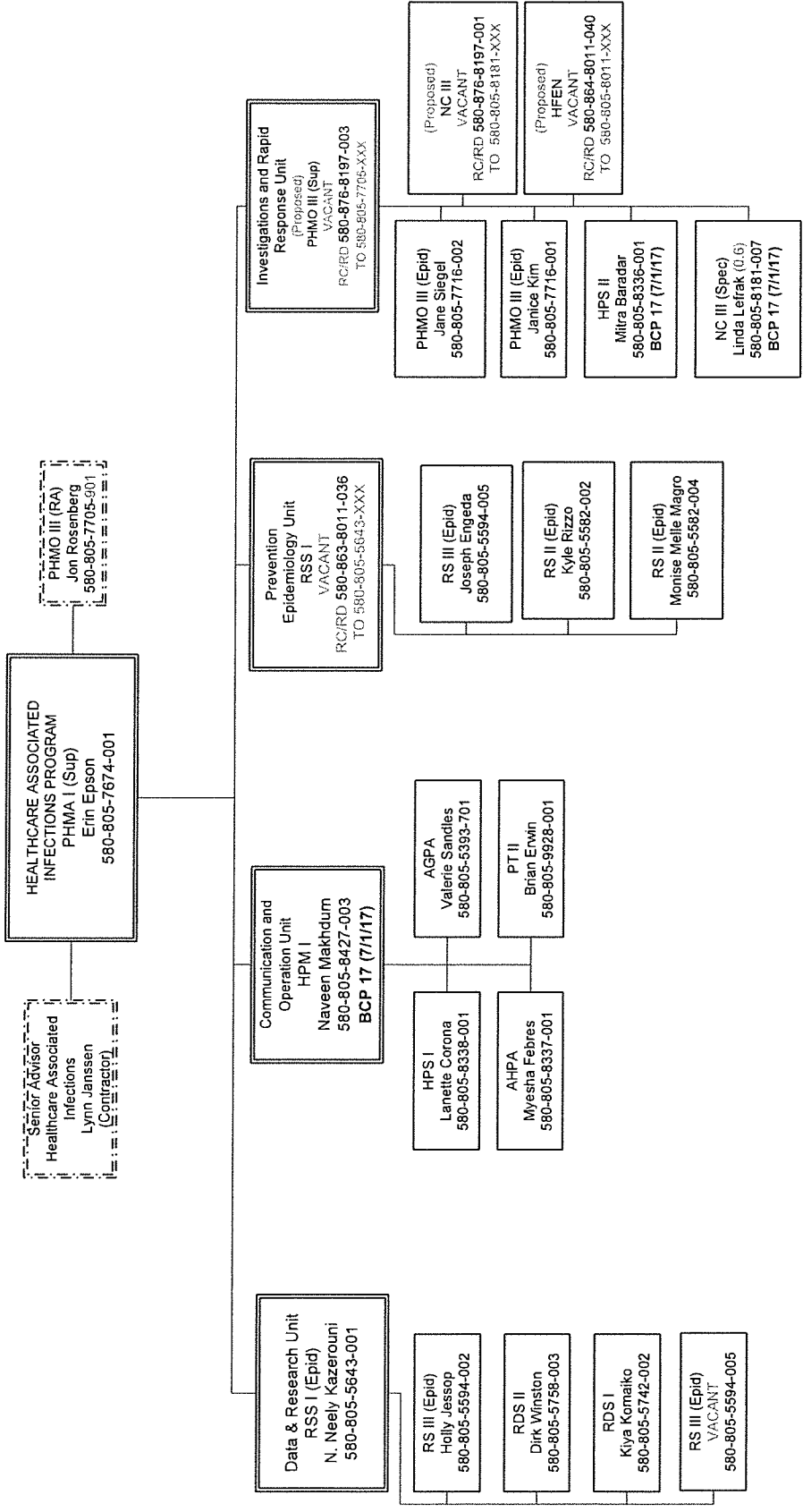



Dated: 11/01/2019

California Department of Public Health
Center for Health Care Quality
PUBLIC POLICY & PREVENTION DIVISION
STANDARDS INTERPRETATION BRANCH

PROPOSED

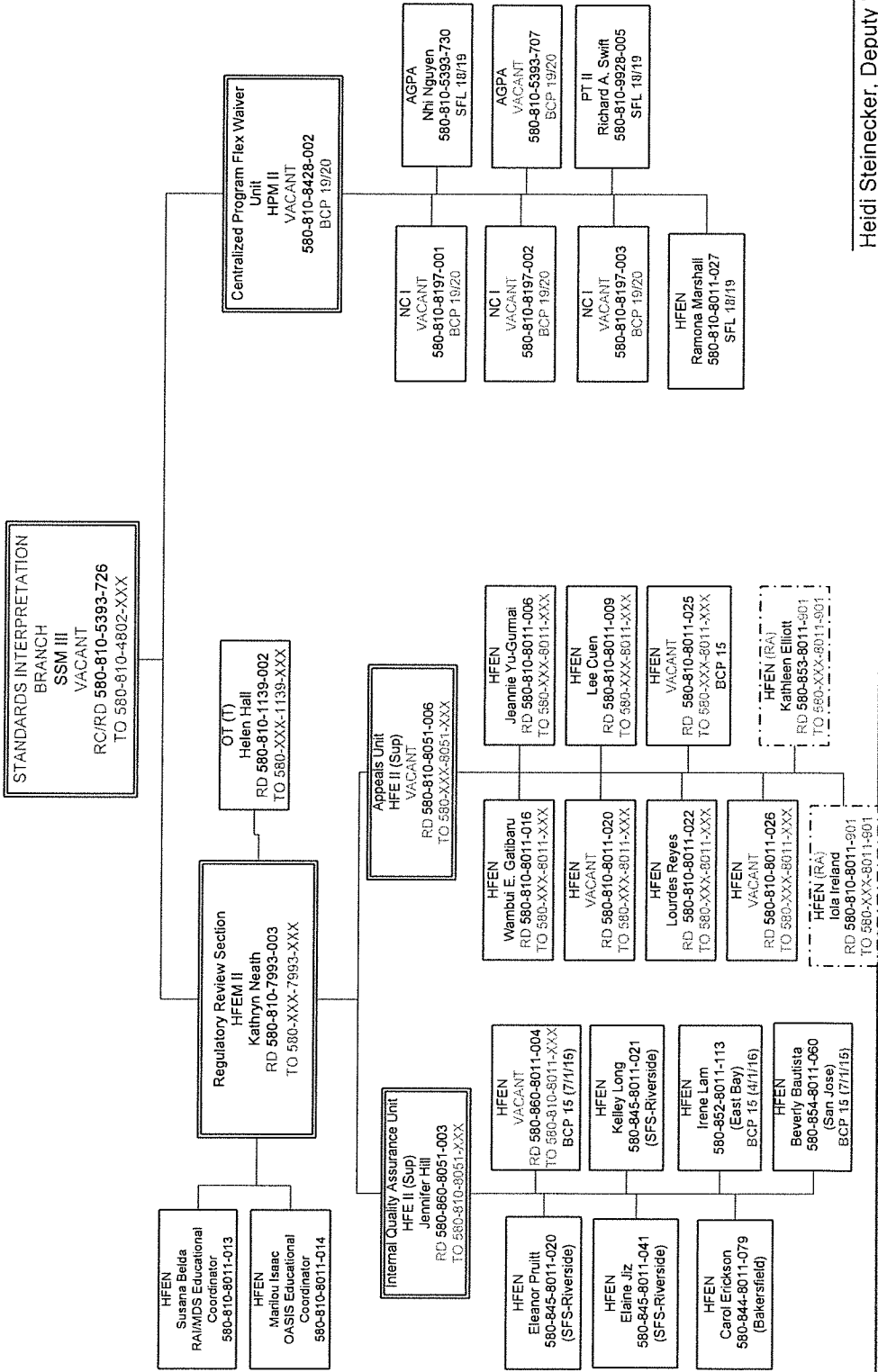

Heidi Steinecker, Deputy Director



California Department of Public Health
 Center for Health Care Quality
PUBLIC POLICY & PREVENTION DIVISION
PUBLIC POLICY & LEGISLATIVE BRANCH



Date: 11/01/2019

PROPOSED

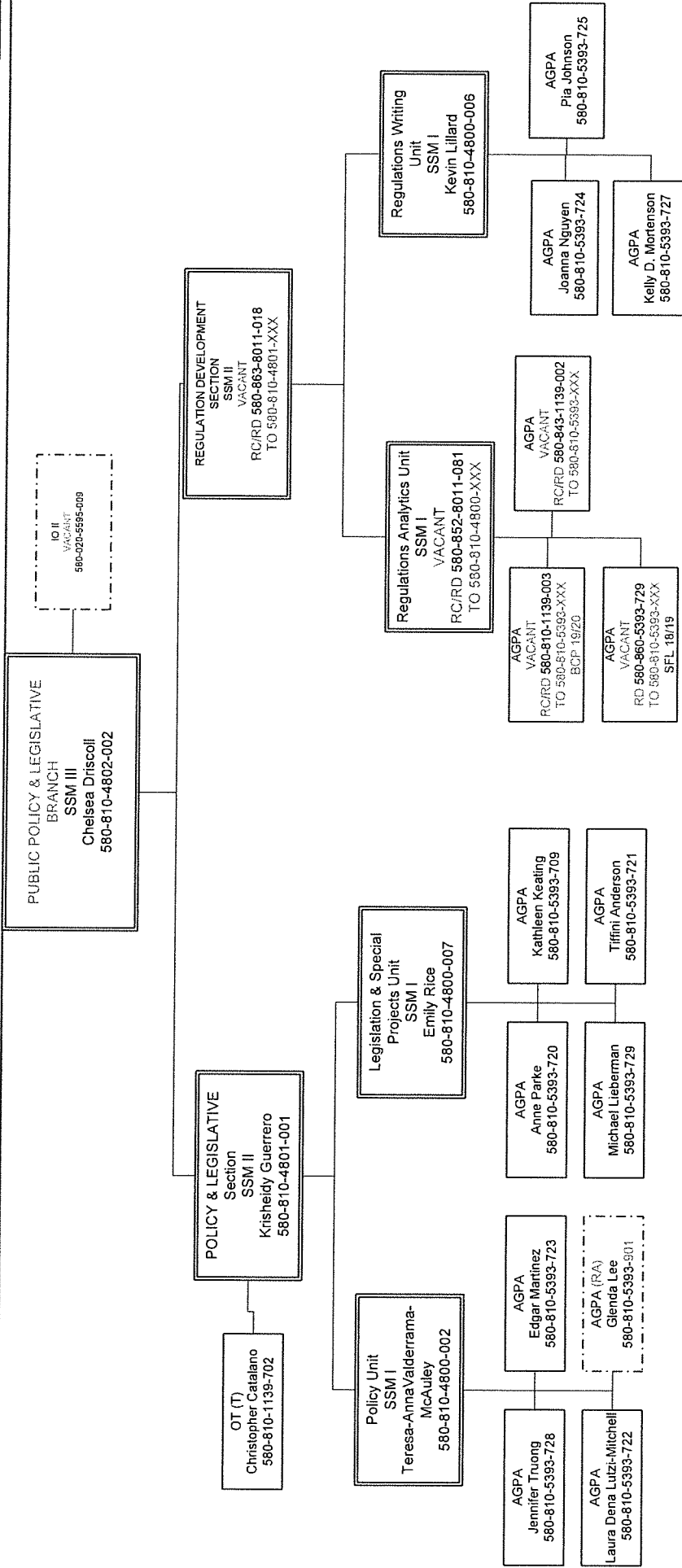



California Department of Public Health
 Center for Health Care Quality
PUBLIC POLICY & PREVENTION DIVISION
CHCQ INFORMATICS BRANCH



Date: 11/01/2019

PROPOSED

